

Building impressive solutions for you



About Us

Blue Rectangle Interior Decoration is an Interior Fit Out & Joinery company, head quartered in UAE and branch offices in Canada and India.

Established in 2010, we had worked for Architects, Interior Designers, Consultants and esteemed Clients, ensuring consistency in quality, service and economy. We have delivered projects for **Corporate, Hospitality, Retail, Healthcare, Educational & Entertainment** segments.

Our company's extensive manufacturing and execution abilities enables us to meet individual project requirements with ease and required flexibility.

Our in-house manufacturing division ensures controlled on-time delivery and competitive pricing for our esteemed clients.

Our company has a successful history of delivering over 500+ successfully completed projects spread over UAE, Oman & Qatar.

We strive to provide convincingly high class interior fit out solutions.



Our Presence

Bringing Your Vision to Life



- We undertake fit out and joinery contracts, including turnkey execution.
- Our scope of work comprises of:
 - Supply and installation of high-end finishing works for ceilings, walls, partitions and floors. Manufacturing of solid surface counters, kitchen tops, cladding and vanity counters.
 - Providing a comprehensive package of Electromechanical services (MEP), comprising of air conditioning, ventilation, plumbing, fire fighting and fire alarm solution.
 - Joinery work with exceptional finishing, which includes all kinds of wooden cladding, doors, counters, wall panels, cabinets, etc.
 - Supply and installation of all types of customized wooden furniture, quality soft furnishings / upholstered furniture.



Trusting in a Strong Partner

Be assured you are in trusted hands

We take a collaborative approach with our clients, consultants and trade contractors, ensuring that we are working as a team at all times. A single point of contact ensures precise communication, so as to ensure that the project standards, budgets & deadlines are met in accordance with our quality management systems & checks.

We take pride in our ability to adapt to client's needs while providing turnkey solutions.

We are committed to work tirelessly to bring your vision to life.



Our Mission

We seek to deliver the most creative, innovative and cost-effective solutions for our esteemed clients, through achieving the highest standards in our manufacturing & project execution process.

Our Vision

By providing impressive and sustainable interior fit out solutions, we wish to bring our customer's vision to life





Our Values

- To provide exemplary service to every customer.
- To keep learning & be better every day.
- To follow the highest standards of ethics & integrity.
- To empower our people to make decisions that improve their work and benefit our customers and the company.
- To continuously assess and improve our delivery of products and services.
- To promote creativity and embrace change.

Entertainment

Retail

Kids Play Zone

Corporate/Offices

*Segments
We
Serve*



Hospitality

Healthcare

Educational

Our Manufacturing & Execution Capabilities:

The Blue Rectangle Interior Decoration L.L.C factory based in UMQ Industrial Area, Umm Al Quwain, covers 20,000 sq. feet area and is being expanded further.

The facility is fully equipped with state-of-the-art machines, to customize interior finishes as per the clients requirement.

The machinery used in our joinery factory:

- Band saw machine
- Surface planner machine
- Spindle machine
- Boring machine
- CNC machine
- Edge binding machine
- Spray booth
- Sanding & Lathe machine
- Thermoforming machine
- Pressing machine

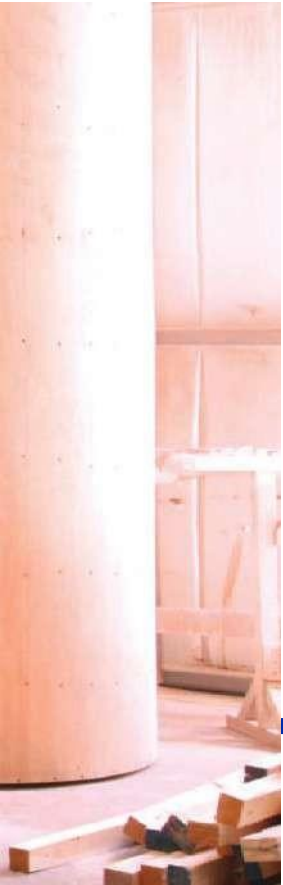

Our Manufacturing Facility

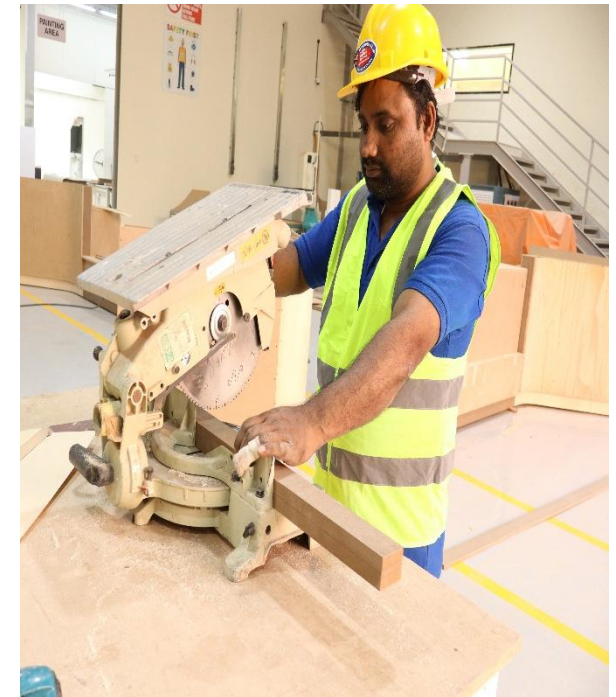

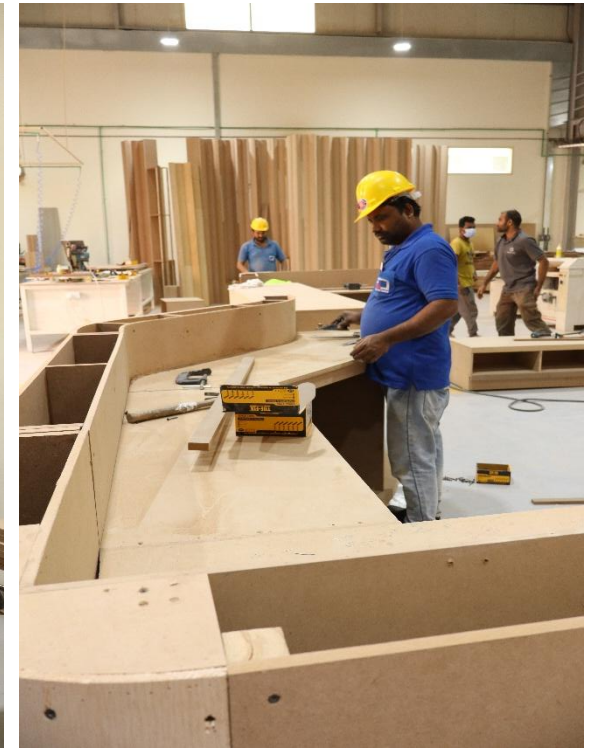





RETAIL CLIENTS

Our Retail Clients



Our Retail Clients



LANDMARK
GROUP



max



Fitness First



ecco®

KOTON

shoexpress

SHOEMART

Splash
IN LOVE WITH FASHION

babyshop

Lifestyle

NEW LOOK

Our Retail Clients



SJP
BY SARAH JESSICA PARKER

ZADIG & VOLTAIRE

 **GAS**

NARAMILANO

Temperley
LONDON

SANDRO FERRONE

Our Retail Clients

GMG
GULF MARKETING GROUP



CONVERSE[®]



VANS[®]



Our Retail Clients



Accessorize

MAISONS
DU MONDE

Al-Futtaim

HUGO BOSS



CLIENT



➤ IKEA – Jimi Mall Al Ain

➤ Area – 92,570 Sft

Complete Fit Out Works



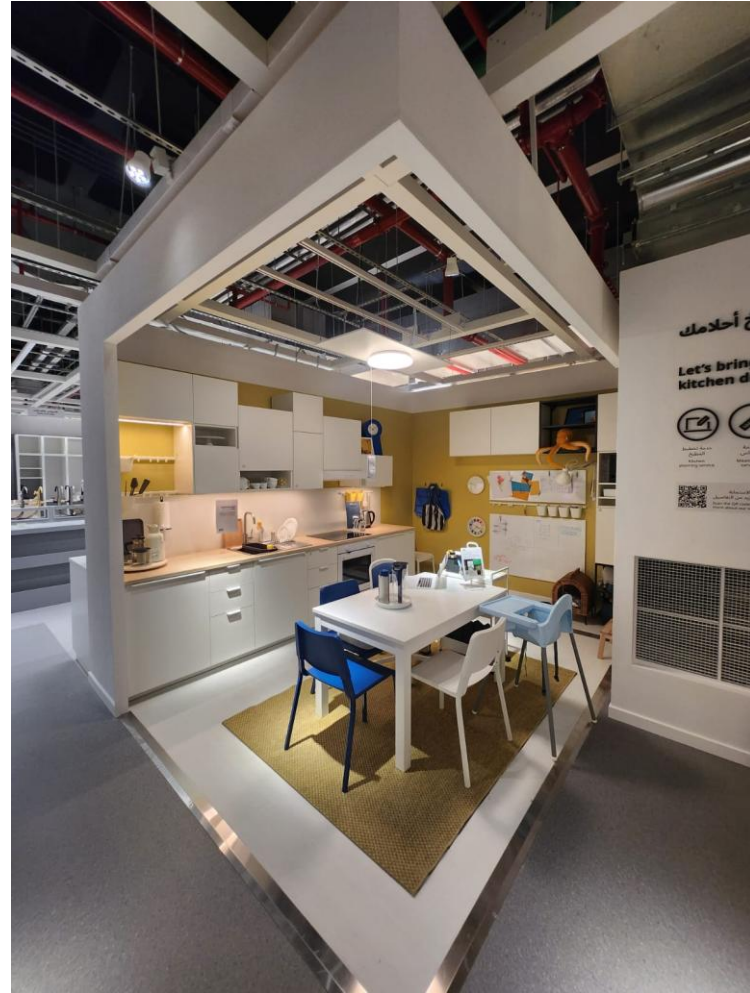
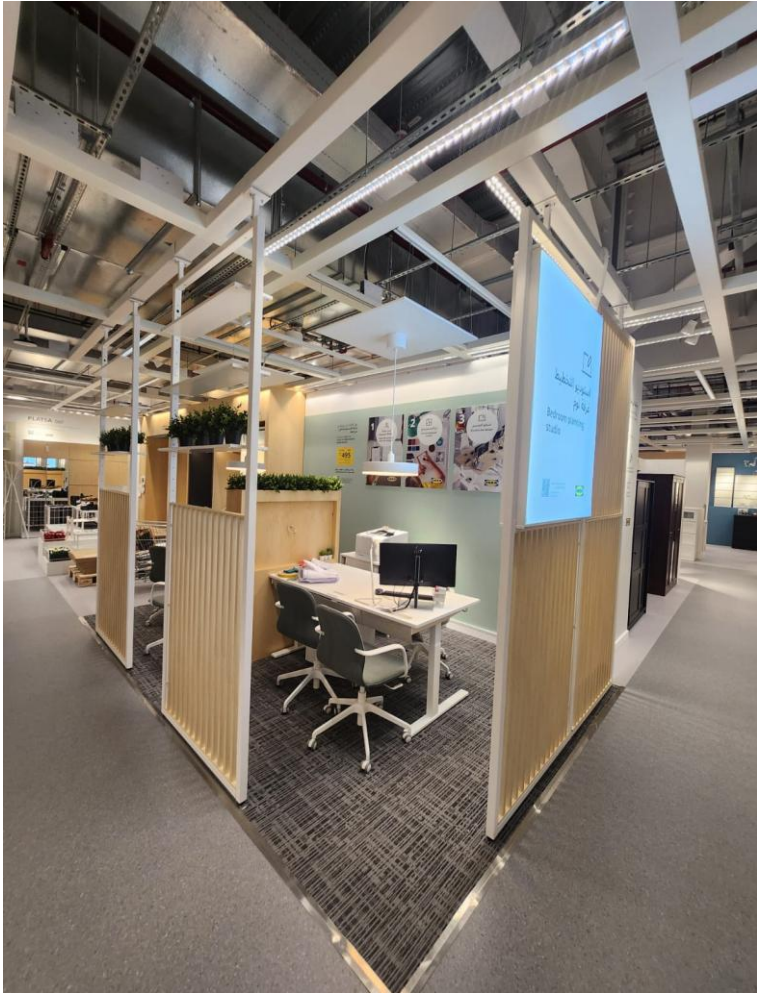
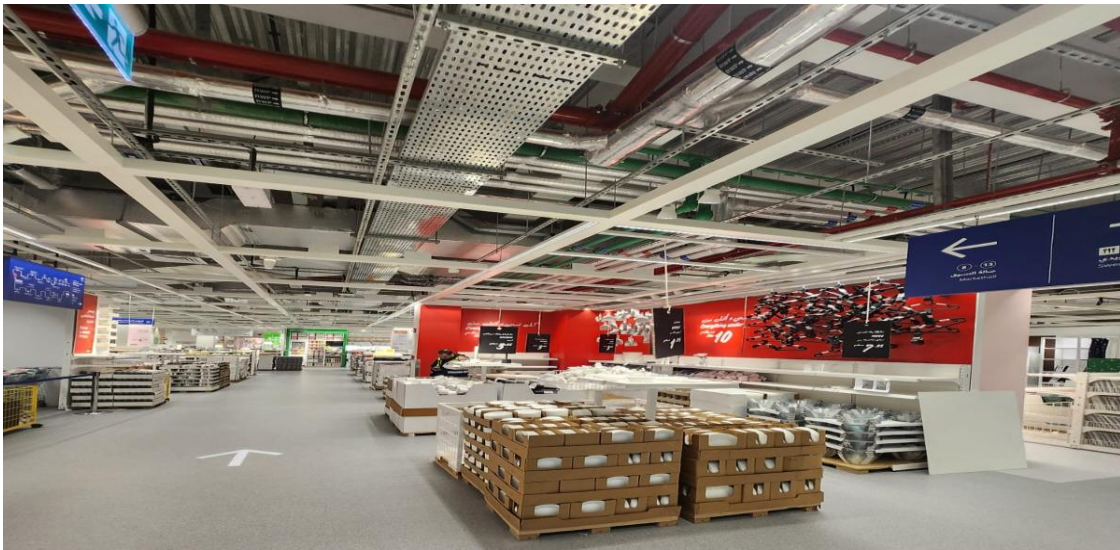

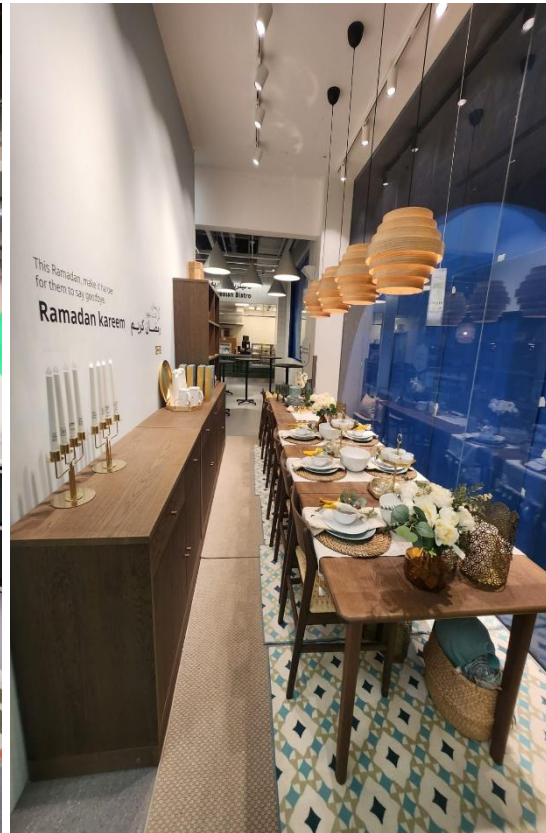

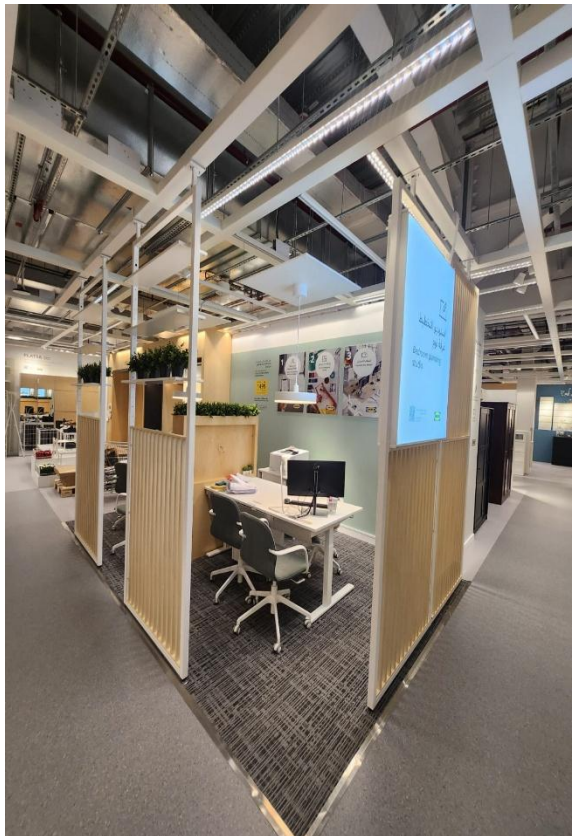

CLIENT

**MANOLO
BLAHNIK**

INTERNATIONAL LTD

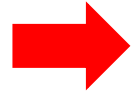

MANOLO BLAHNIK

- **MANOLO BLAHNIK – Al Maryah Island, Abu Dhabi**
- **Area – 1070 Sft**

Complete Fit Out Works





CLIENT

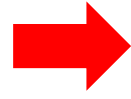

max

- Max – Dalma Mall, Abu Dhabi
- Area - 25,890 Sft

Complete Fit Out Works



CLIENT

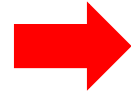

- Homebox – Deerfield Mall
- Area – 5630 Sft

Complete Fit Out Works

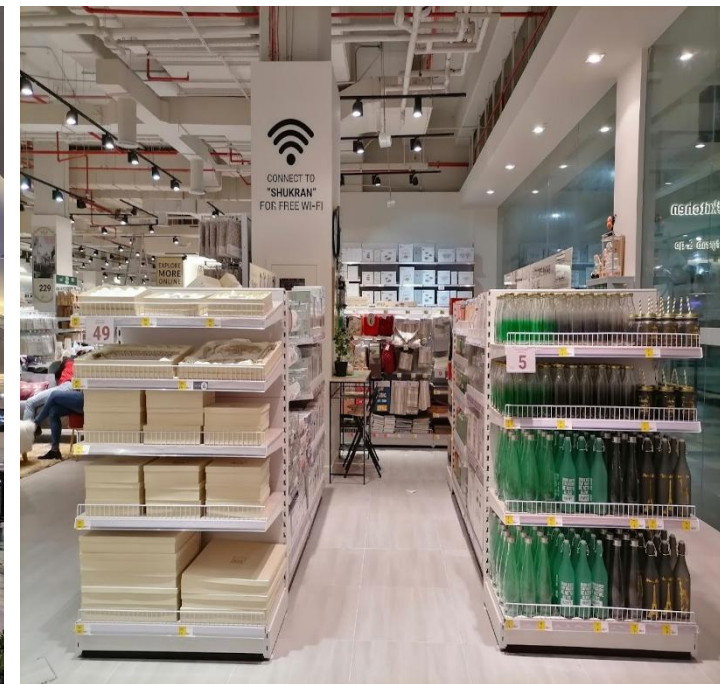

CLIENT

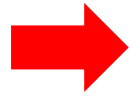

- Dubai Outlet Mall, Dubai
- Area – 1090 Sft

Complete Fit Out Works

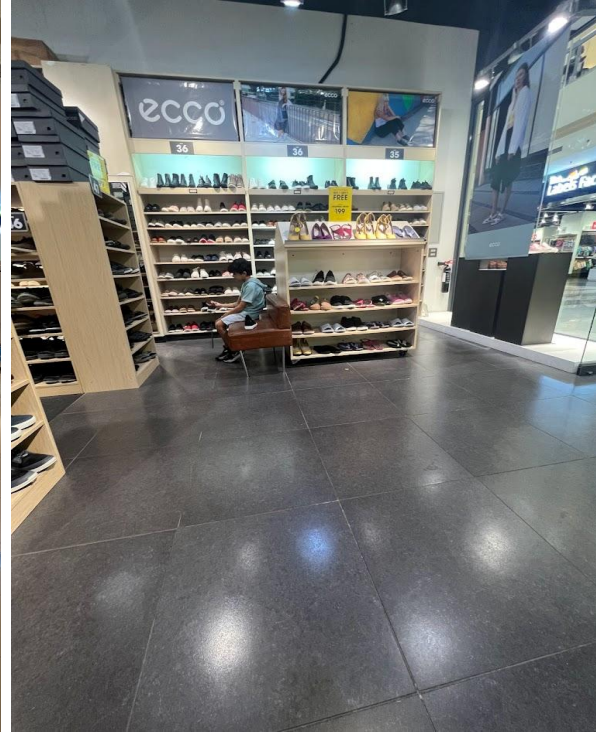

CLIENT

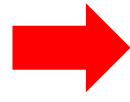

- Sahara Centre, Sharjah
- Area – 3,940 Sft

Complete Fit Out Works



CLIENT

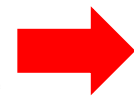

NEW LOOK

- Doha Festival City
- Area – 1295 Sft

Complete Fit Out Works



CLIENT

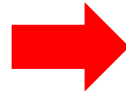

Fitness First

- Sahara Centre, Sharjah
- Area – 19,380 Sft

Complete Fit Out Works



CLIENT

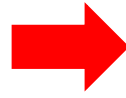

Fitness First

- Meadows Village, Sharjah
- Area – 15,392 Sft

Complete Fit Out Works



Complete Fit Out Works



CLIENT



Splash

IN LOVE WITH FASHION

- Al Qusais, Dubai
- Area – 1940 Sft

Complete Fit Out Works



CLIENT

Fadi
INT.
Fad International Co.



femi 9 ral

- Sahara Centre, Sharjah
- Area – 1600 Sft

Complete Fit Out Works



CLIENT



SHOEMART

- Dubai Outlet Mall
- Area – 3560 Sft

Complete Fit Out Works



CLIENT



CARPISA

➤ Sahara Centre, Sharjah

➤ Area – 1170 Sft

Complete Fit Out Works



CLIENT



ماجد الفطيم
MAJID AL FUTTAIM

MONSOON

- Dubai Outlet Mall
- Area – 1830 Sft



Accessorize

- Dubai Outlet Mall
- Area – 1490 Sft

Complete Fit Out Works



CLIENT



HUGO BOSS

- Dubai Outlet Mall
- Area – 5232 Sft
- Meraas Outlet Village
- Area – 6340 Sft
- Palm Nakheel Mall
- Area – 1100 Sft

Complete Fit Out Works



CLIENT

HUGO BOSS



CLIENT



SJP & **NARAMILANO**
BY SARAH JESSICA PARKER

- Nara Milano, Dubai Outlet Mall
- Area – 1023 Sft

- SJP, Dubai Outlet Mall
- Area – 948 Sft



CLIENT



&



➤ Temperley London, Dubai Outlet Mall

➤ Area – 970 Sft

➤ GAS, Dubai Outlet Mall

➤ Area – 670 Sft



CLIENT



ZADIG & VOLTAIRE

& Wilson.

- Zadig & Voltaire, Dubai Outlet Mall
- Area – 1940 Sft

- Wilson & Salomon, Dubai Outlet Mall
- Area – 1970 Sft



CLIENT



SANDRO FERRONE

&

**UNDERGROUND
SPORT**

➤ Sandro Ferrone, Dubai Outlet Mall

➤ Area – 970 Sft

➤ Underground Sport, Dubai Outlet Mall

➤ Area – 2100 Sft

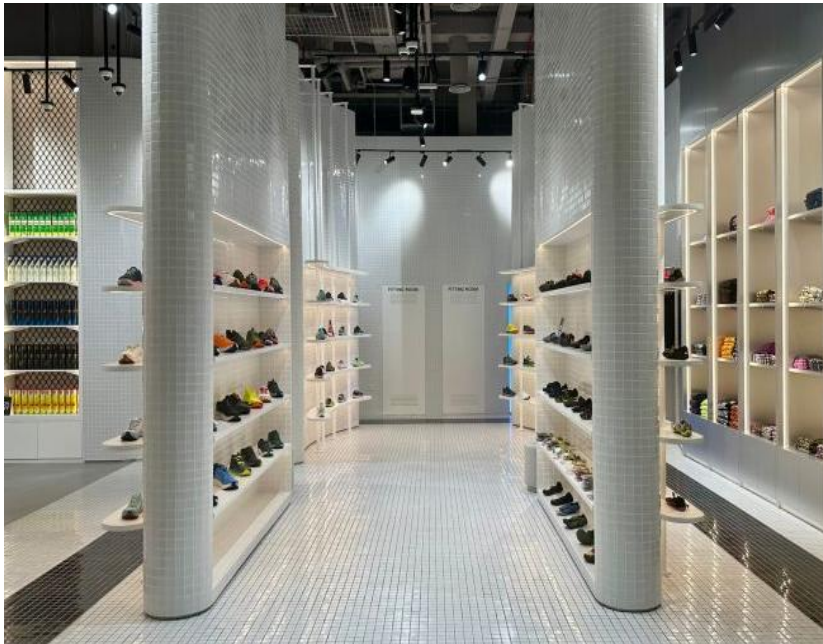

CLIENT

Complete Fit Out Works

MOA

Paris

➤ Arabian Centre, Dubai

➤ Area – 2430 Sft



CLIENT



- Red Tape, Al Zahia City Centre
- Area – 3240 Sft
- IBN Battuta Mall
- Area – 3340 Sft



Complete Fit Out Works



CLIENT

GMG
GULF MARKETING GROUP



Complete Fit Out Works

- Nike Ajman City Centre
- Area – 4330 Sft
- Nike Meraas Village
- Area – 3070 Sft



CLIENT

GMG
GULF MARKETING GROUP



Timberland 

- Dalma Mall, Abu Dhabi
- Area – 1390 Sft

Complete Fit Out Works



CLIENT

**PORSCHE
DESIGN**



- Mall of the Emirates, Dubai
- Area -3264 Sft

CONVERSE

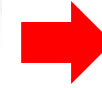

- Dalma Mall, Abu Dhabi
- Area – 2260 Sft

Complete Fit Out Works



CLIENT

GMG
GULF MARKETING GROUP



VANS

- Doha Festival City
- Area – 3210 Sft

Complete Fit Out Works



CLIENT

damas

- Al Maryah Central, Abu Dhabi
- Area – 2370 Sft



MAISONS DU MONDE

- Mall of Emirates, Dubai
- Area - 3370 Sft

Complete Fit Out Works



CLIENT

WEAVES



Khaadi

- Doha Festival City
- Area – 810 Sft

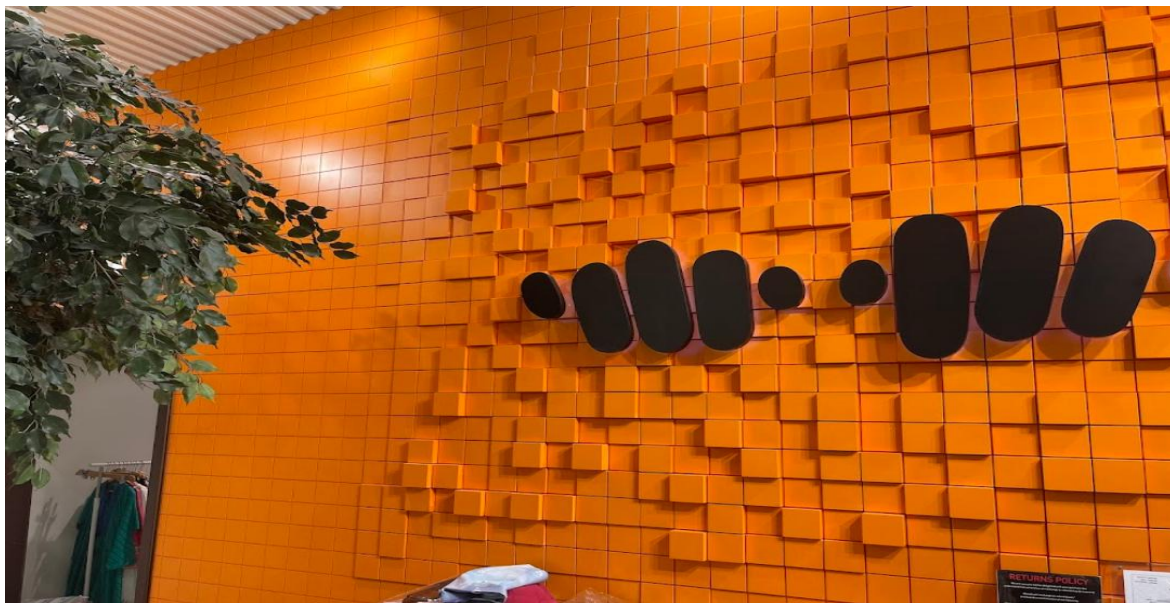

CLIENT

A!G!B.
SpA
COMPANY



Harmont & Blaine

- Doha Festival City
- Area - 3010 Sft





GEEKAY
GROUP

- Geekay, Reem Mall, Abu Dhabi
- Area – 1110 Sft

Complete Fit Out Works

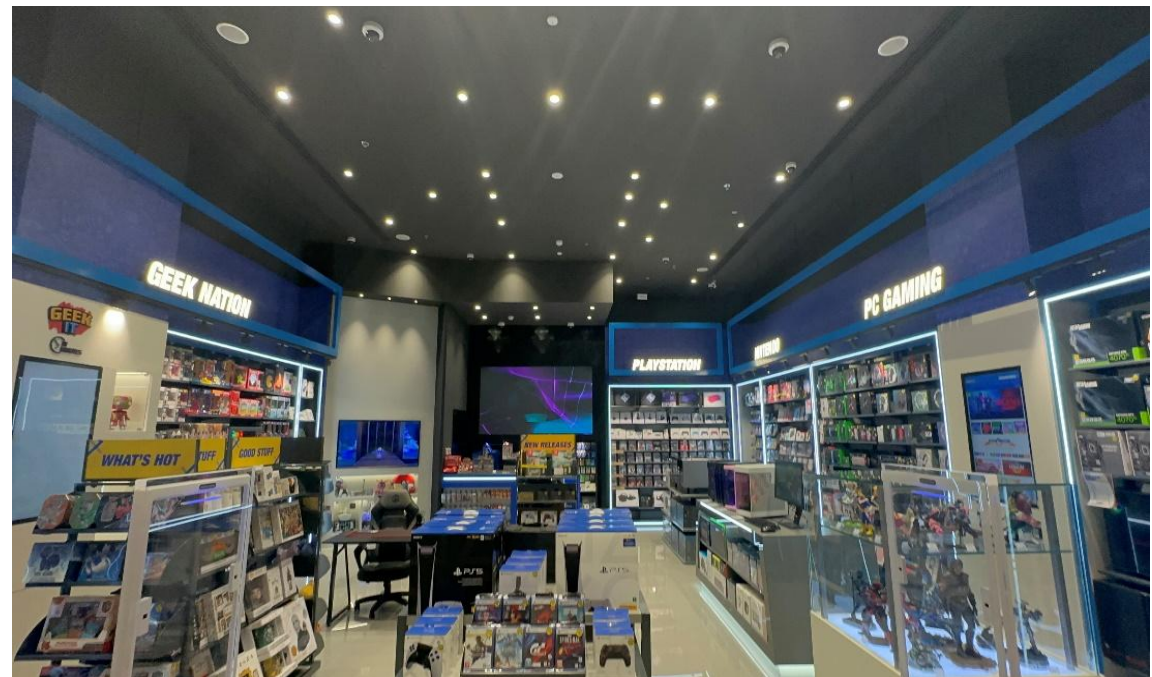

CLIENT



- Dubai Mall, Dubai UAE
- Area – 9430 Sft

Complete Fit Out Works





F&B/ HOSPITALITY

CLIENT



HIGH SO

LIVE MUSIC * KARAOKE * LOUNGE

➤ City Max Hotel Bur Dubai

➤ Area – 3050 Sft

Complete Fit Out Works



CLIENT



- City Max AI Barsha
- Area – 2380 Sft



CLIENT

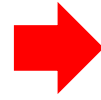

- Nad Al Sheba Mall, Dubai UAE
- Area – 11,242 Sft

Complete Fit Out Works





CLIENT

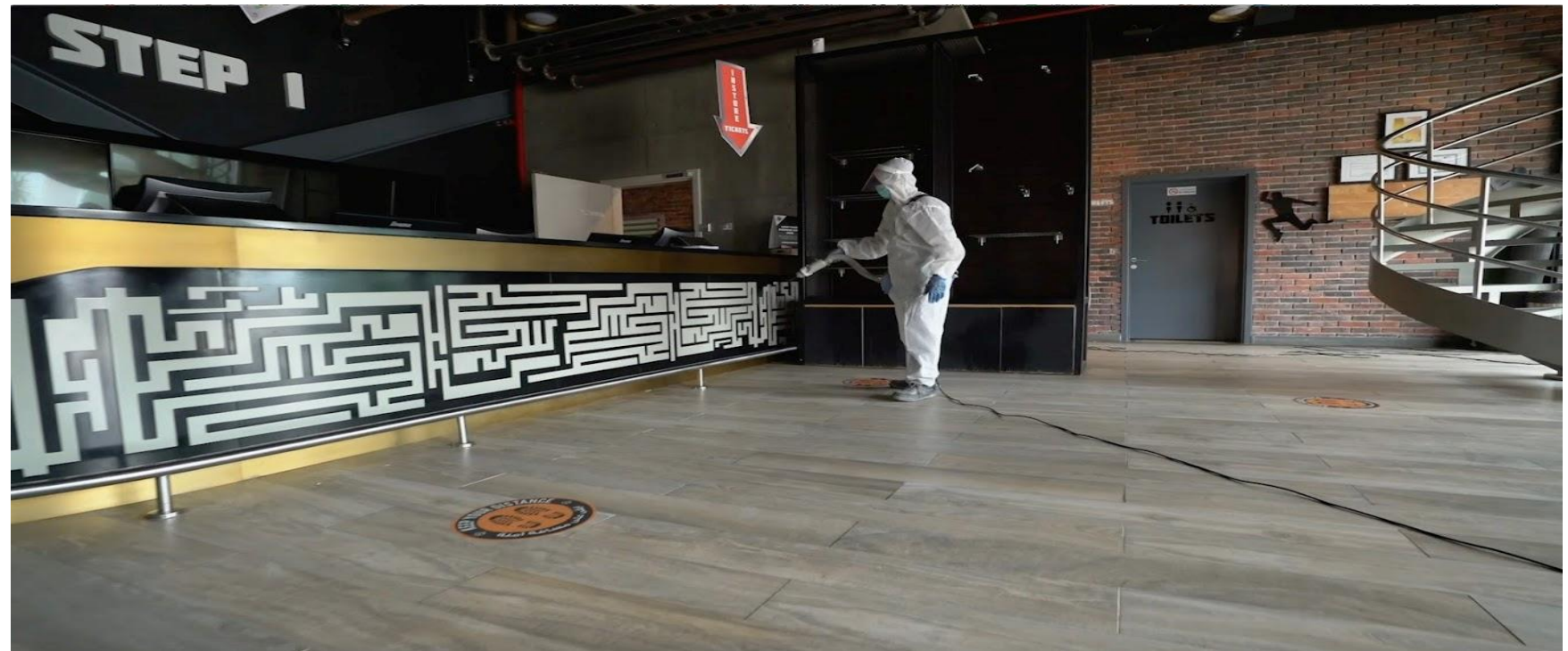

- Sheikh Zayed Road, Al Barsha
- Area - 33,970 Sft



CLIENT

LAVAZZA
GROUP



LAVAZZA
ESPRESSO POINT



- Landmark Tower, Dubai
- Area – 1560 Sft

CLIENT



ماجد الفطيم
MAJID AL FUTTAIM

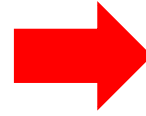

KITCHEN
L 35 J



➤ Deira City Centre, Dubai

➤ Area – 1620 Sft

➤ MAF Tower2 Tower, Dubai

➤ Area – 1185 Sft

Complete Fit Out Works



CLIENT



➤ **Dubai Media Centre, Dubai**

➤ **Area – 1273 Sft**

Complete Fit Out Works

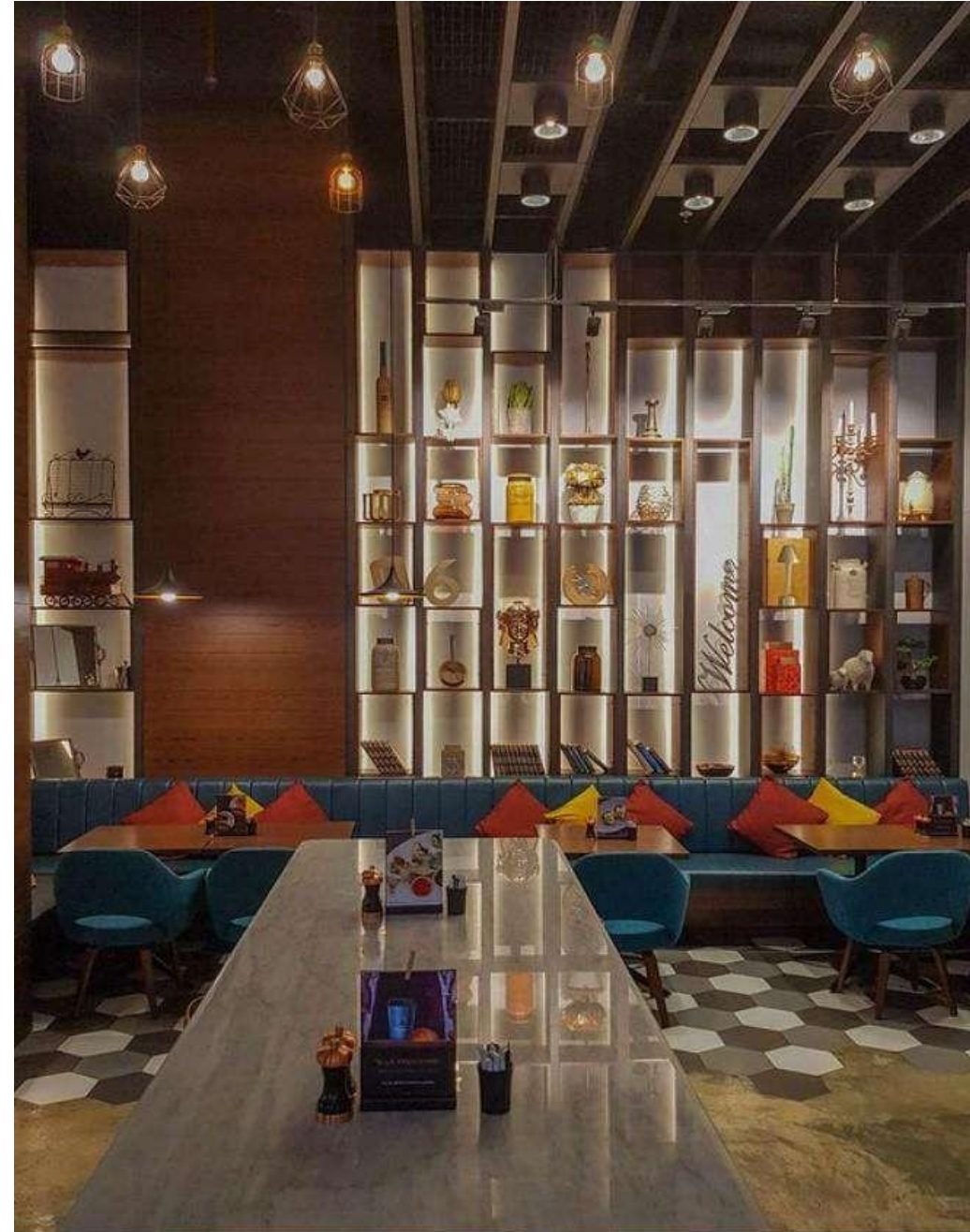

Complete Fit Out Works

CLIENT



- Al Nahda ,Dubai
- Area – 1664 Sft

CLIENT



- Marsa Al Seef ,Dubai
- Area – 1720 Sft

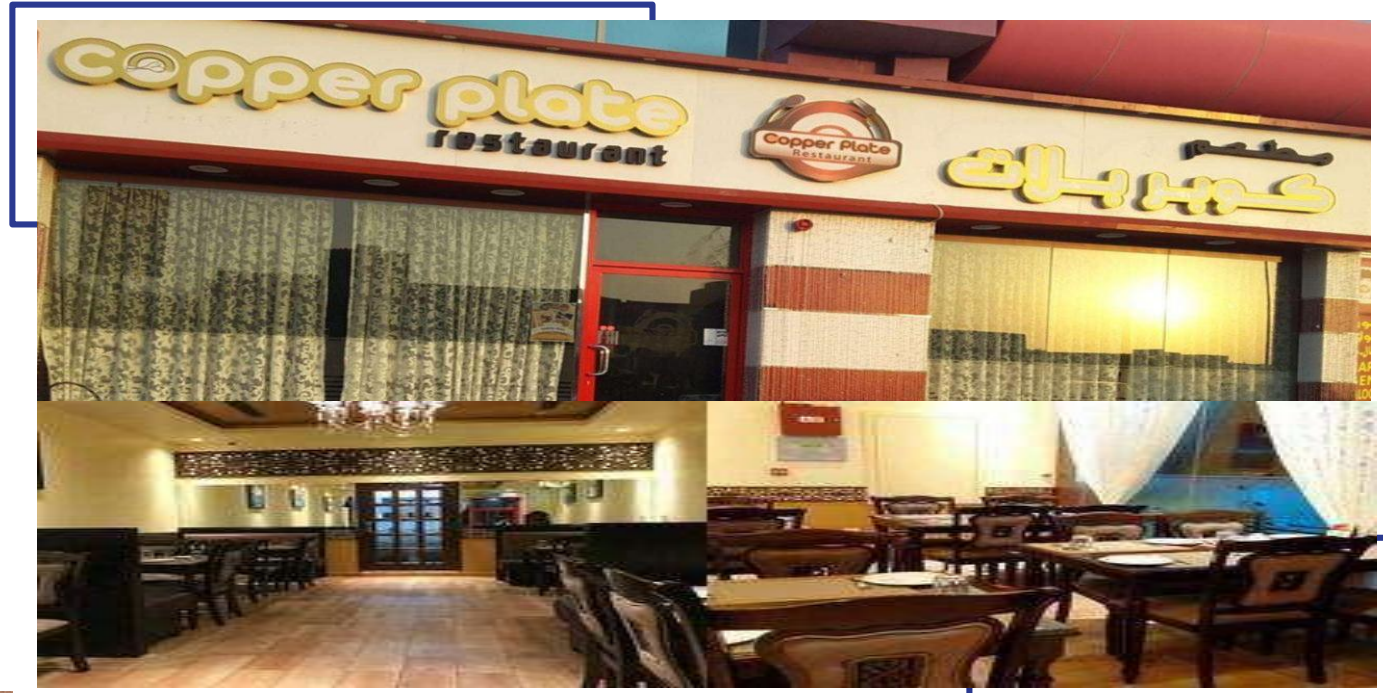



ENTERTAINMENT CENTERS

Entertainment Center Industry

We also bring smiles & create happiness...

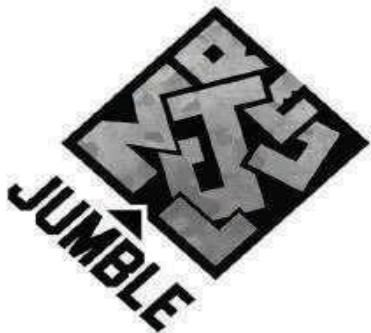

Family & kids entertainment centers



شركة العثيم
للسياحة والترفيه
AL OTHAIM
LEISURE & TOURISM COMPANY



fabyland



Entertainment Clients



LANDMARK
GROUP



CLIENT



➤ **FUNCITY – Nad Al Sheba Mall, Dubai**

➤ **Area – 17,290 Sft**

Complete Fit Out Works

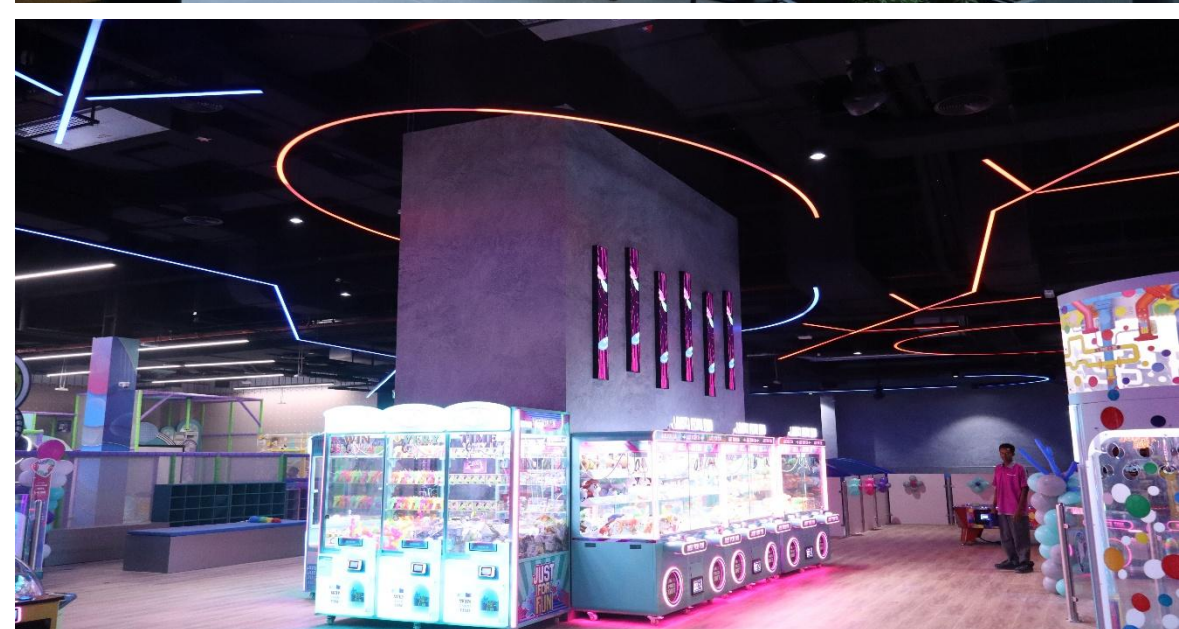

CLIENT



➤ FUNCITY – Al Hamra Mall
RAK

➤ Area – 14,000 Sft

Complete Fit Out Works



Entertainment Clients



Complete Fit Out Works



CLIENT



- FUNCITY – Floored Oasis Mall
Dubai
- Area – 40,000 Sft

Complete Fit Out Works



CLIENT



- **FUNCITY – Al Falah Mall, Abu Dhabi UAE**
- **Area- 8650 Sft**



CLIENT



- **FUNCITY- Oasis Mall Dubai UAE**
- **Area- 27,200 Sft**



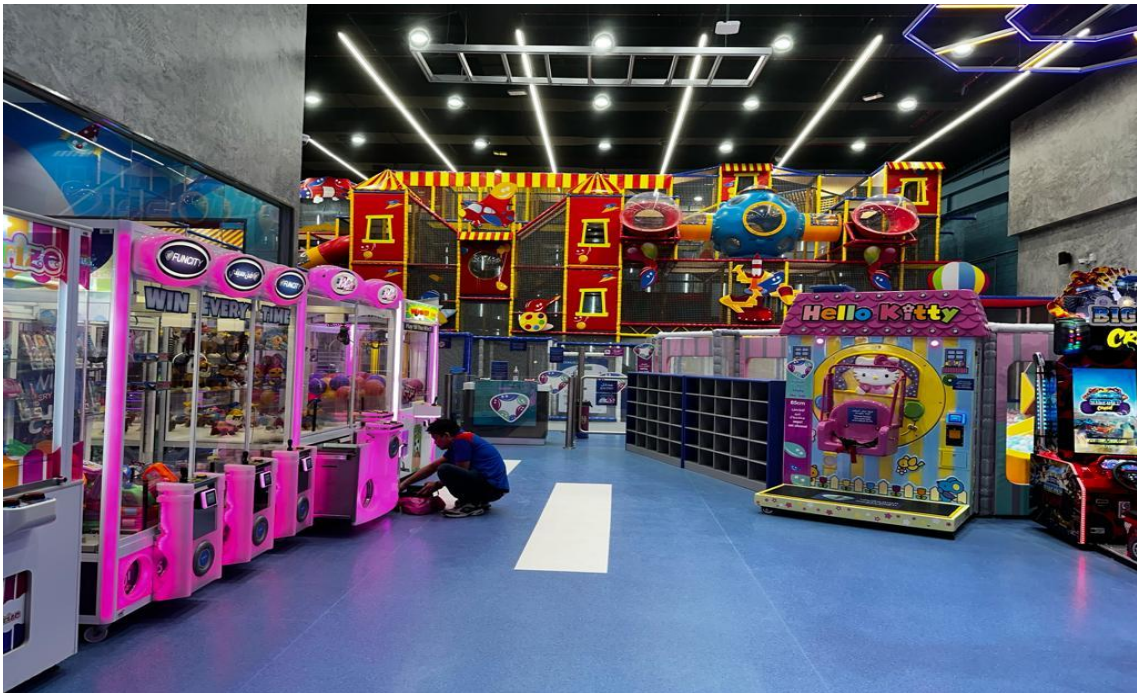

CLIENT



- **FUNCITY- Abu Dhabi Mall UAE**
- **Area- 7,950 Sft**



CLIENT



fabyland

- Silicon Central Mall, Dubai
- Value – 8.25 Million AED
- Area – 69,000 Sft

Complete Fit Out Works

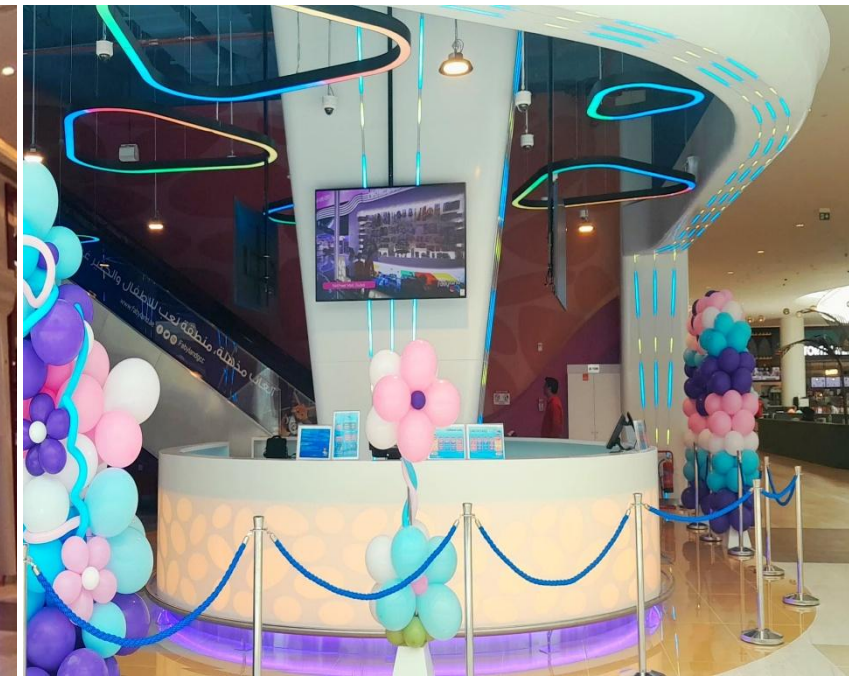

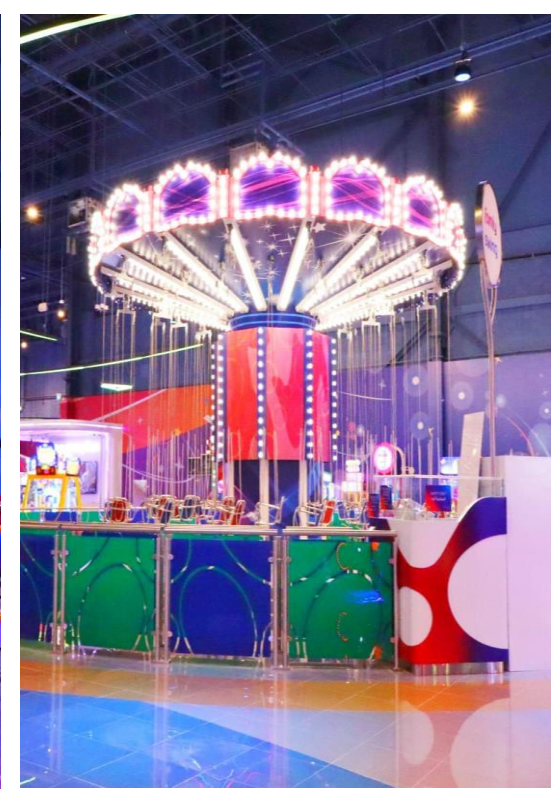
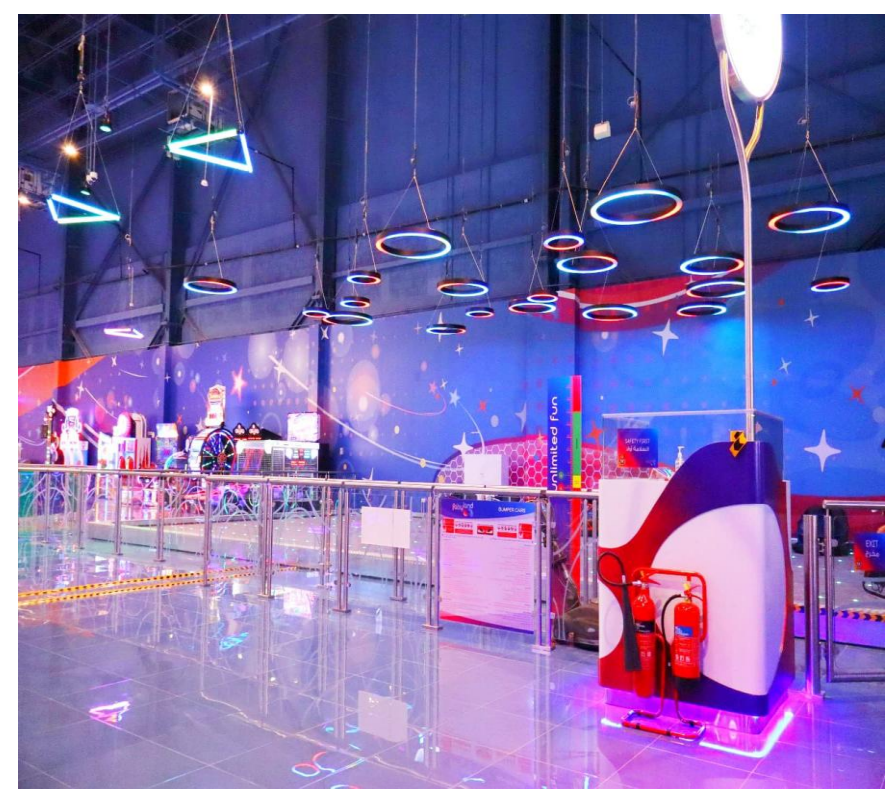

CLIENT



- Nakheel Mall, Palm Jumeirah, Dubai
- Value – 9.75 Million AED
- Area – 49,600 Sft

Complete Fit Out Works

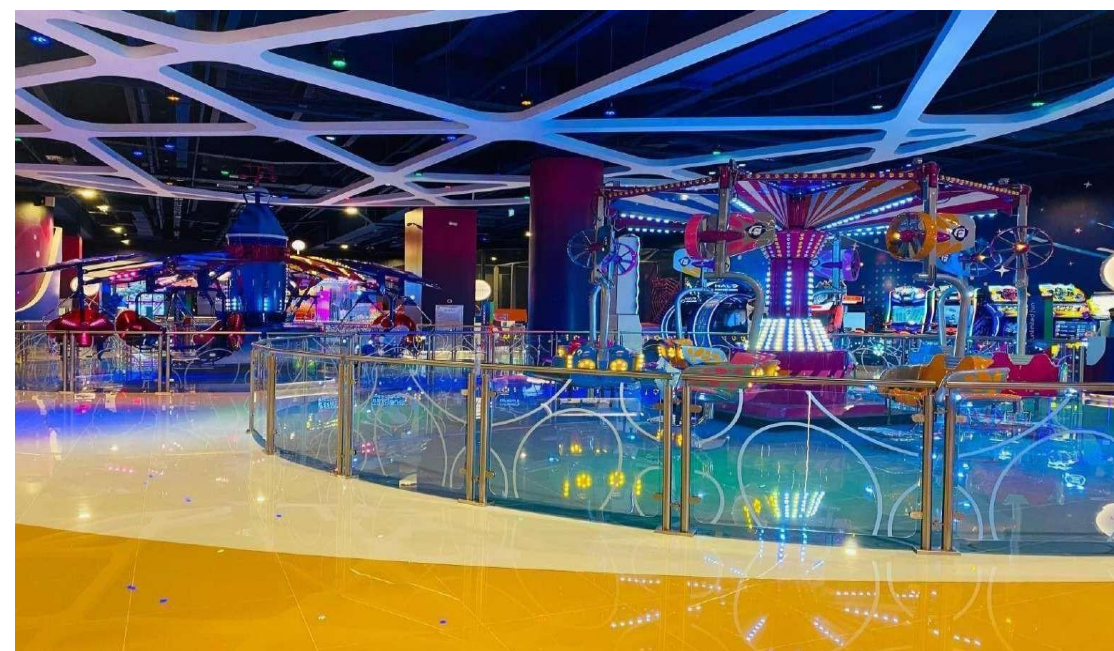



CLIENT

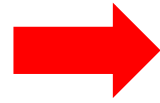

➤ **Deerfields Mall, Abu Dhabi, UAE**

➤ **Value – 1.3 Million AED**

➤ **Area- 32,200 Sft**

Complete Fit Out Works



CLIENT

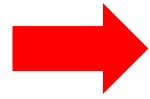

- **Rahmania Mall Sharjah**
- **Value – 1.5 Million AED**
- **Area – 18,100 Sft**

Complete Fit Out Works



CLIENT



- **Dragon Mart 2, Dubai**
- **Value – 1.71 Million AED**
- **Area- 13,000 Sft**

Complete Fit Out Works



CLIENT



fabyland

➤ Muscat Grand Mall, Oman

➤ Area – 48,500 Sft

Complete Fit Out Works





CLIENT

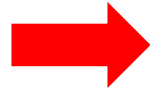

fabyland

- Sharjah Central Mall, Sharjah
- Area – 33,350 Sft

Complete Fit Out Works

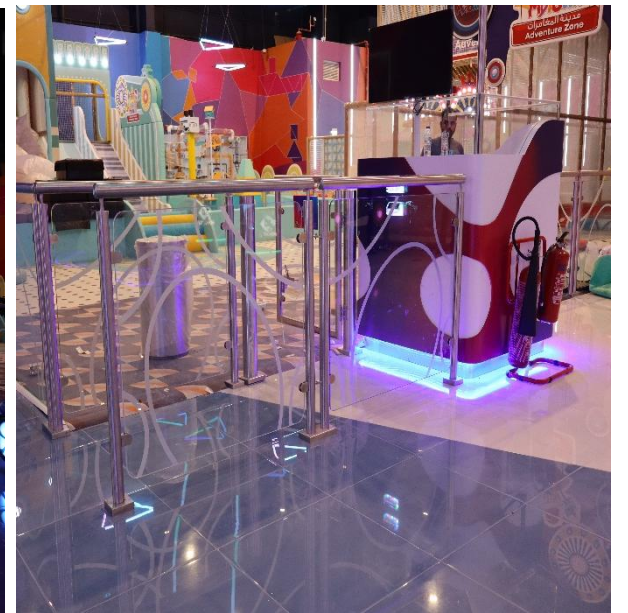

Complete Fit Out Works



CLIENT



Entertainment

➤ **Nakheel Mall, Dubai UAE**

➤ **Area – 21,000 Sft**

Complete Fit Out Works



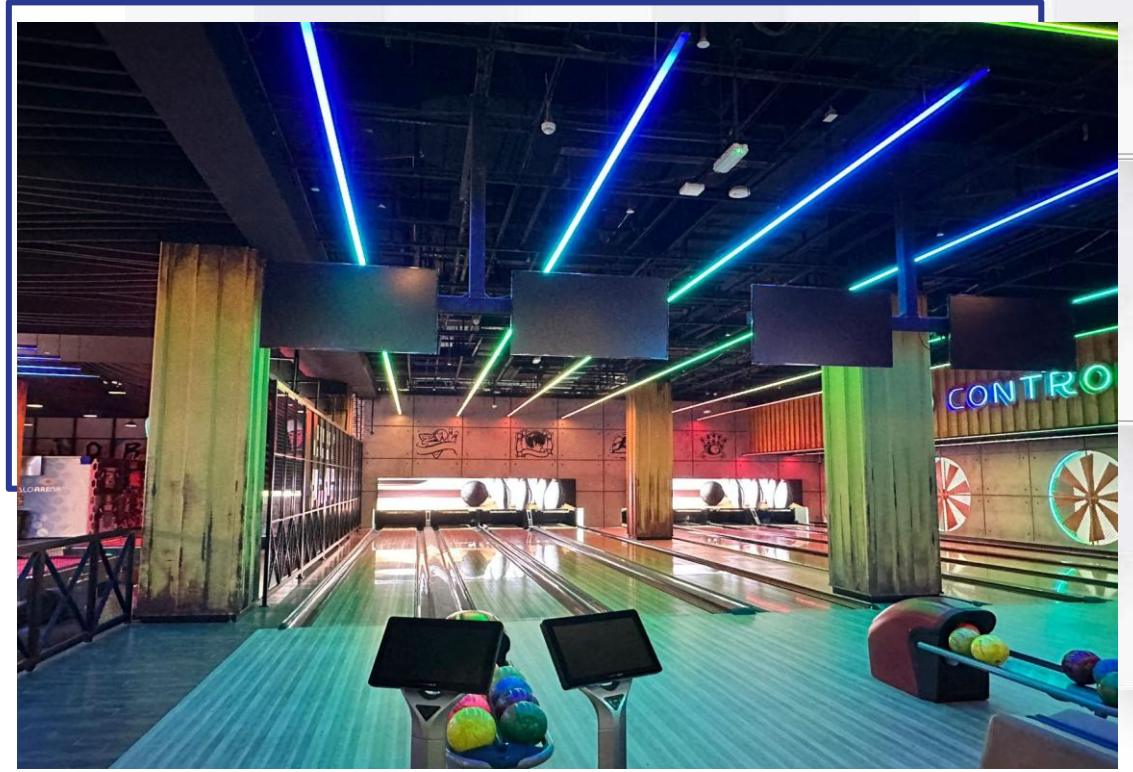

CLIENT



Games Industry LLC



➤ Flipped, Sahara Centre – Sharjah UAE

➤ Area – 15,500 Sft

Complete Fit Out Works





CLIENT



LANDMARK
GROUP



- FUNCITY, DALMA MALL, ABU DHABI, UAE
- Area – 29,850 Sft

Complete Fit Out Works



CLIENT



- Nad Al Sheba Mall, Dubai UAE
- Area – 11,242 Sft

Complete Fit Out Works





CLIENT

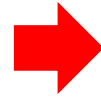

- Palm Nakheel Mall, Dubai UAE
- Area – 9,400 Sft

Complete Fit Out Works



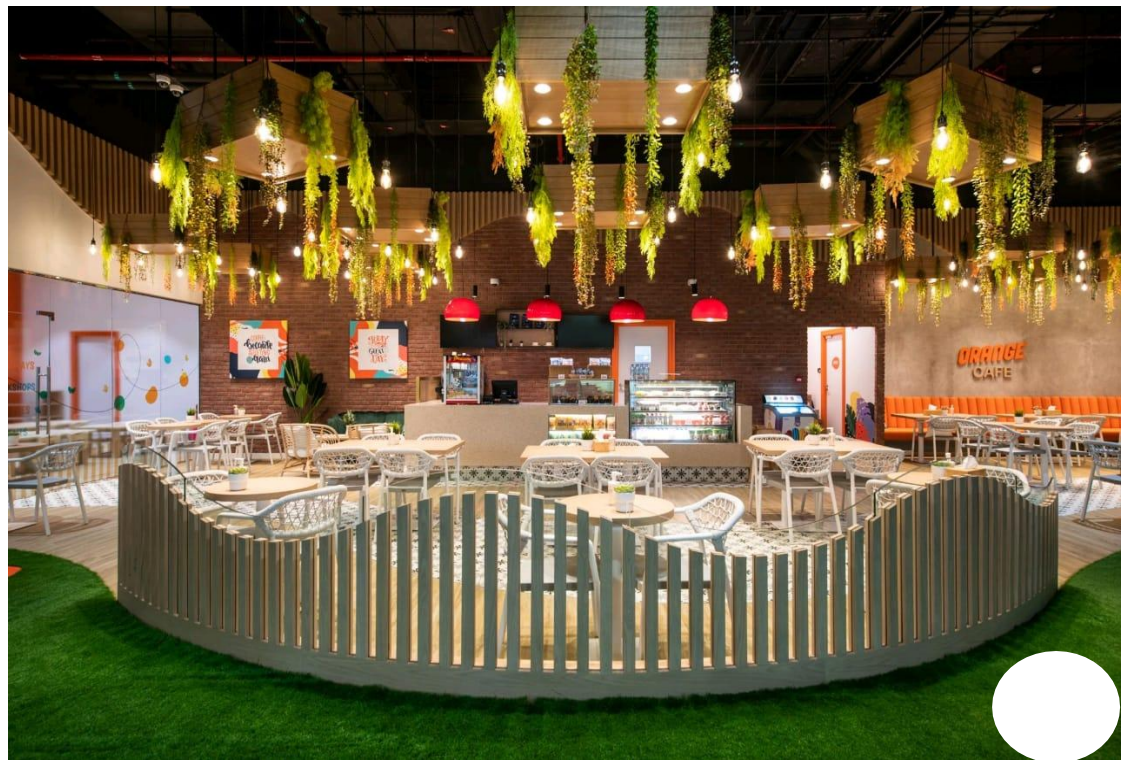

CLIENT



- Reem Mall, Abu Dhabi UAE
- Area - 10,980 Sft

Complete Fit Out Works





CLIENT

Ithara Group

مجموعة إثارة

Education - Play - Sports

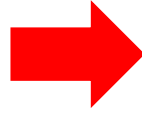

- Sahara Centre, Sharjah UAE
- Area – 6,010 Sft

Complete Fit Out Works



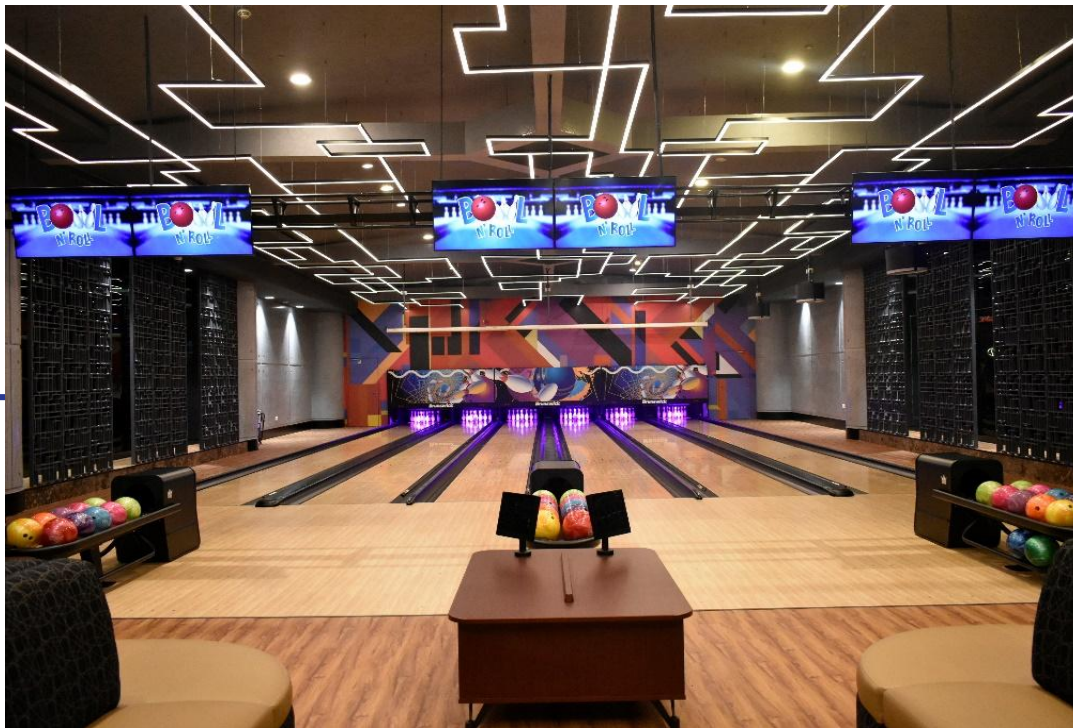
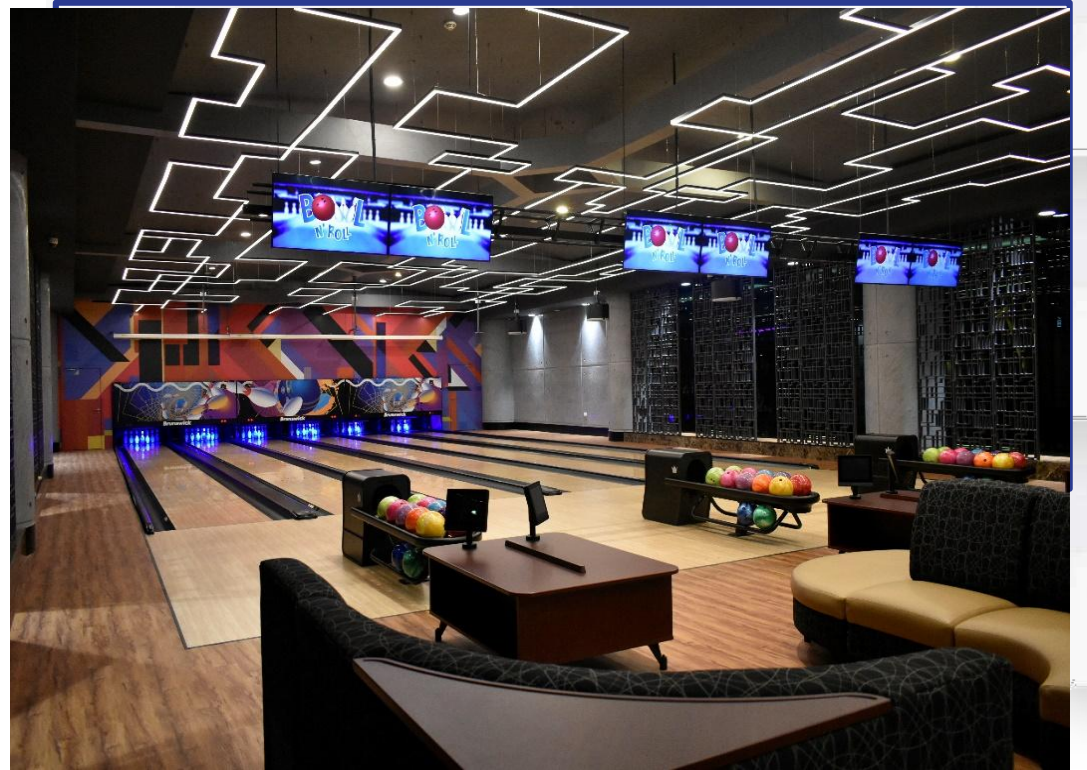

CLIENT



- Yas Mall, Abu Dhabi UAE
- Area – 23,350 Sft

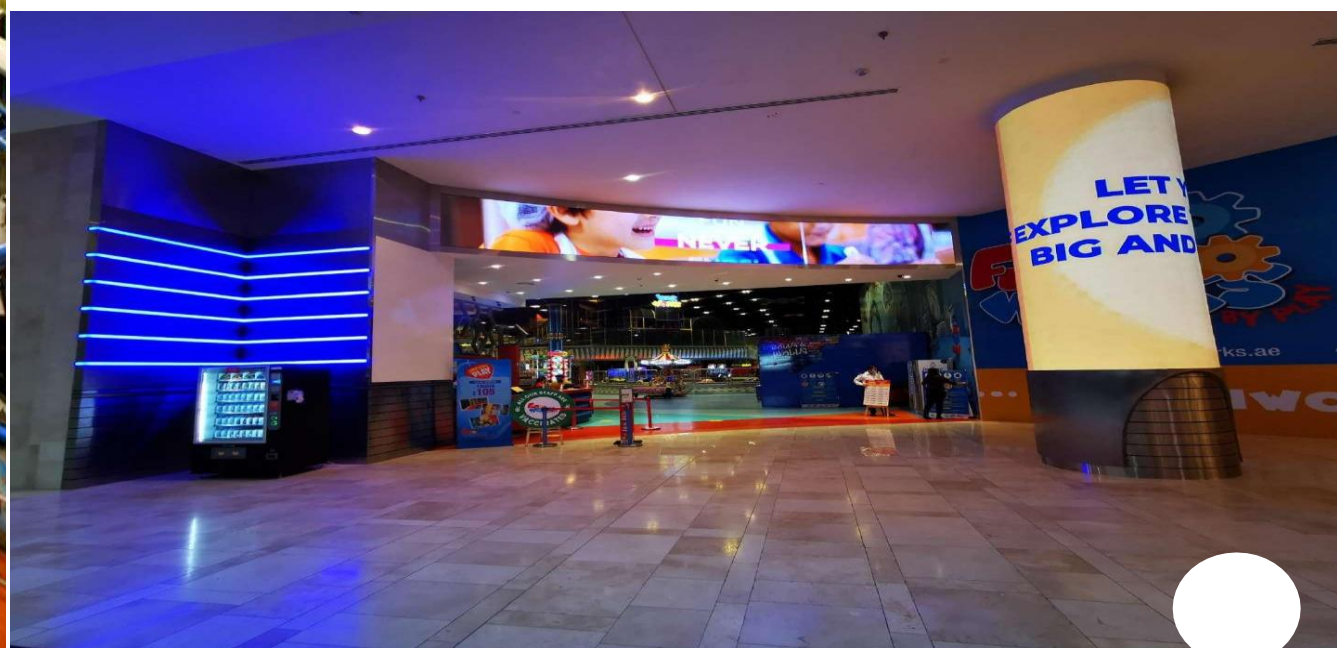

CLIENT



- Deerfield Mall, Abu Dhabi UAE
- Area – 13,440 Sft





CLIENT

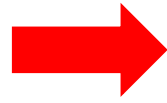

- Mall of Muscat, Oman
- Area – 30,000 Sft



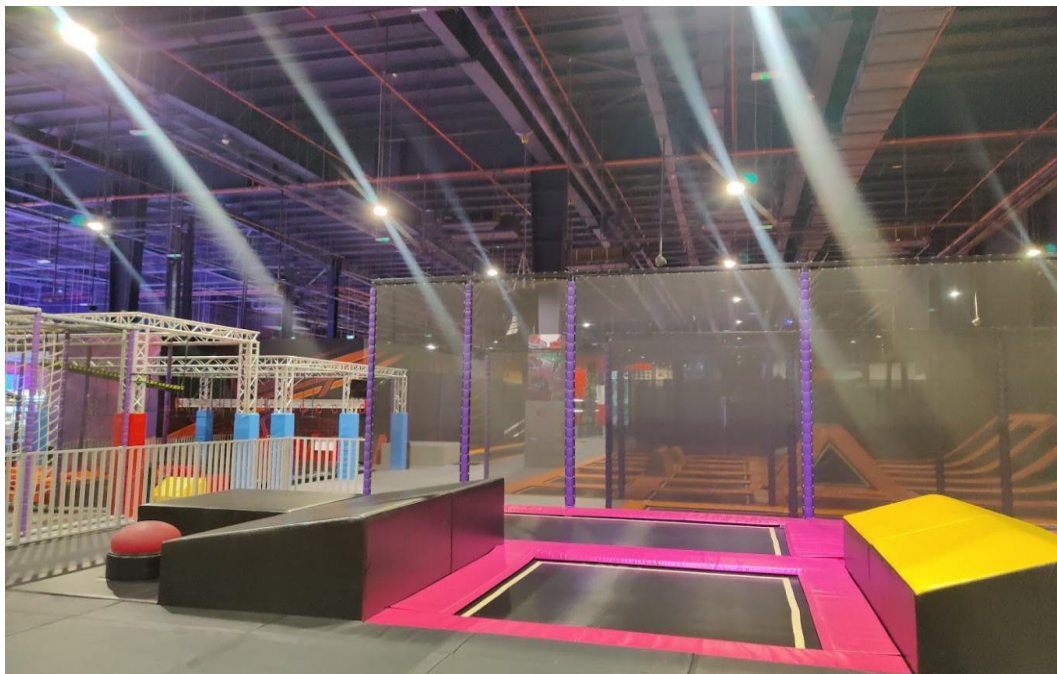

CLIENT

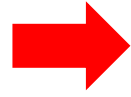

- Manar Mall, Ras Al Khaimah
- Area – 36,280 Sft







Residential Project

CLIENT

Mr. Silvio → The Villa

➤ Dubai Land, Dubai, UAE

Scope Of Works

- Complete Renovation
- Flooring Tile
- Plaster
- Wall Tile
- Water Proofing
- Wall Paint/Texture Painting
- Joinery- Kitchen, Cabinet, Wardrobe
- Lighting & AC Work



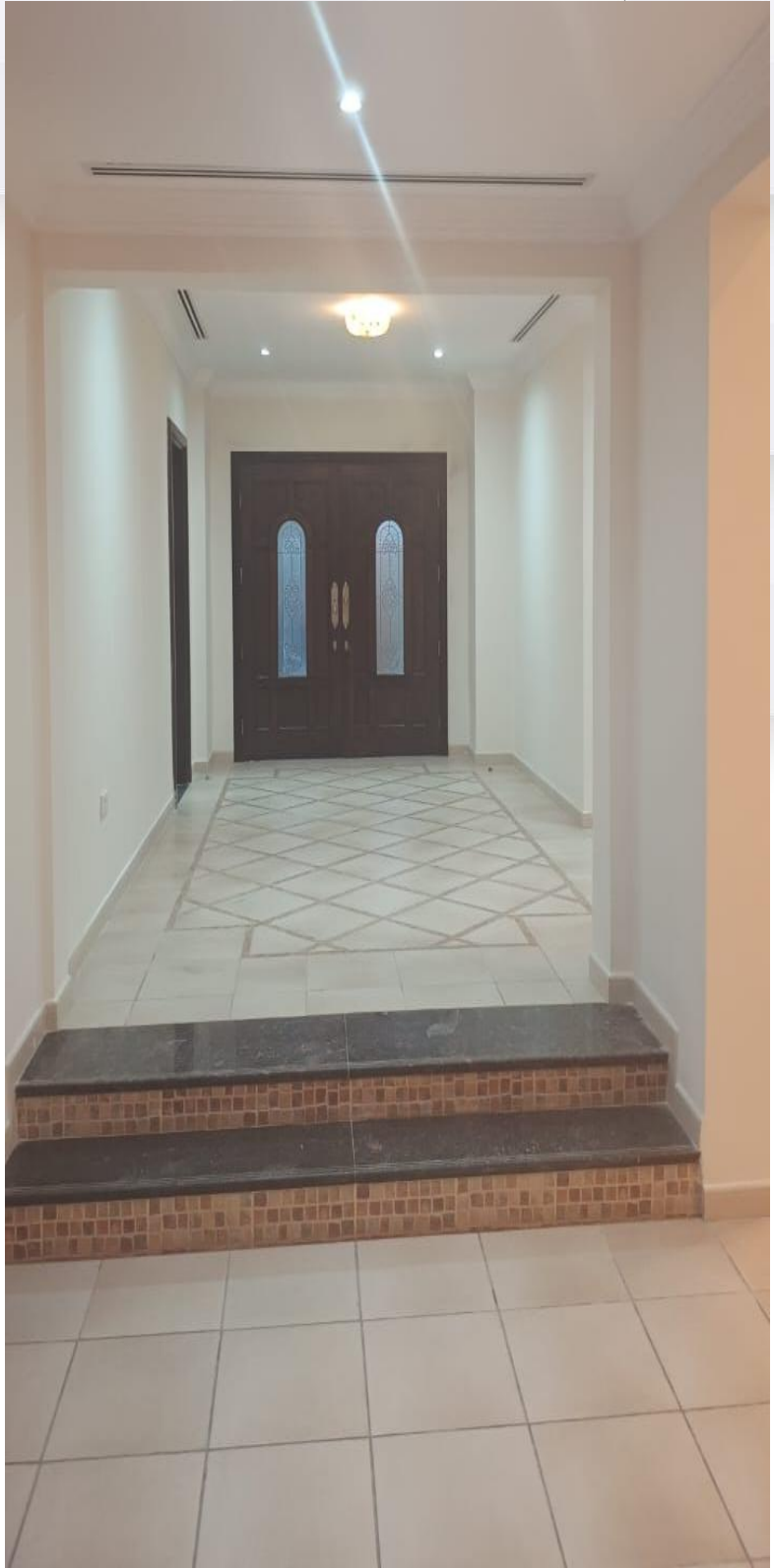
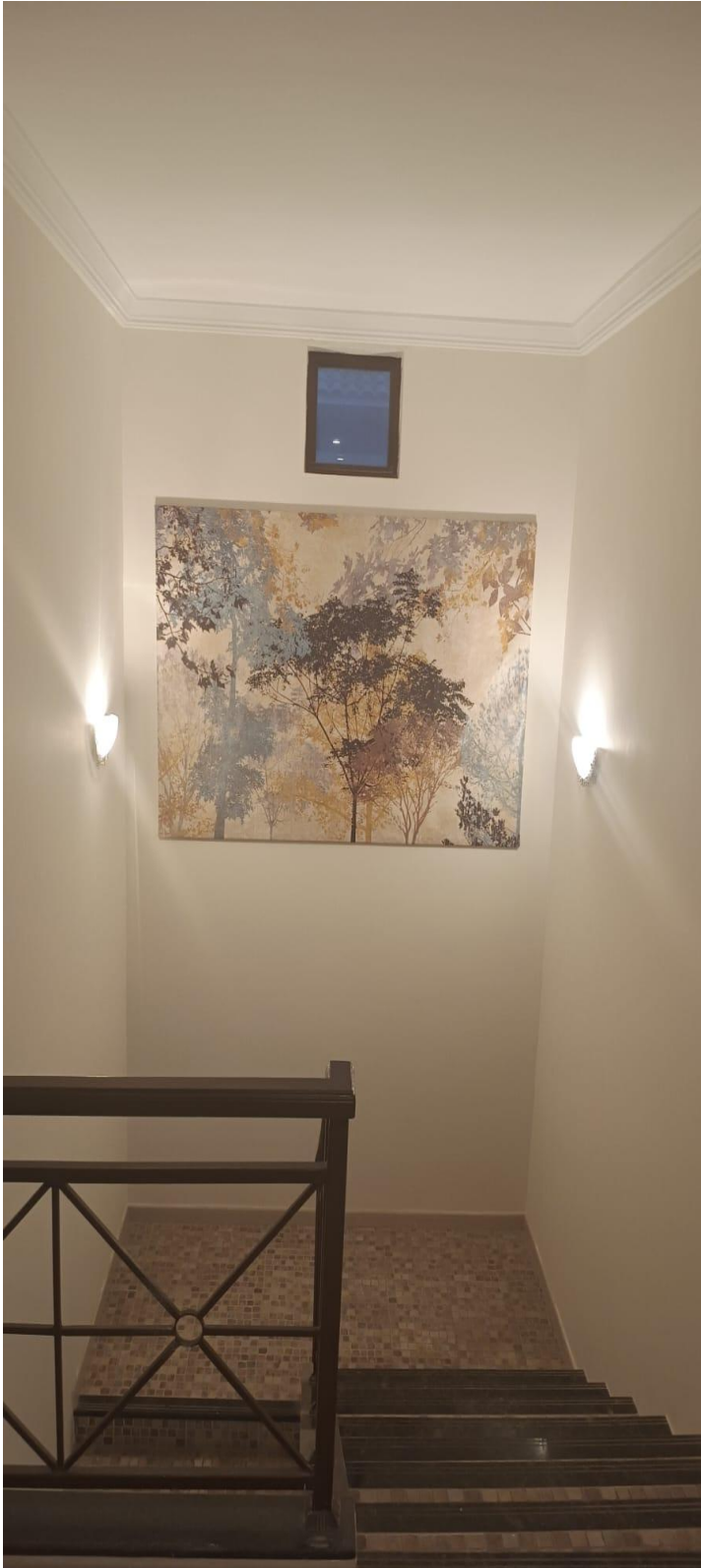

CLIENT

Ms. Akshata J.V.



**308 Spica
Apartment**

➤ JVC, Dubai, UAE

Scope Of Works

- Flooring Tile
- Plaster
- Wall Tile
- Water Proofing
- Wall Paint/Texture Painting
- Joinery- Kitchen, Cabinet, Wardrobe
- Lighting & AC Work



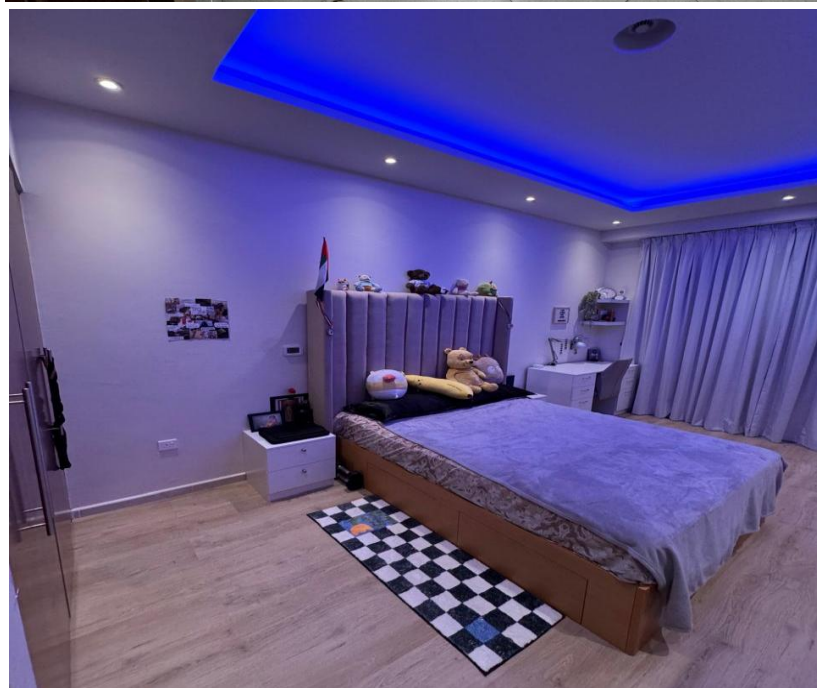

CLIENT

Details Confidential



The Private Villa

➤ Al Ain, Abu Dhabi, UAE

Scope Of Works

- TV Unit
- Wall Cladding
- Kitchen Cabinet
- Wardrobe
- WB Counter
- Floating Unit





CLIENT

**Details
Confidential**



Al Furjan

➤ Al Furjan, Dubai, UAE

Scope Of Works

- Flooring
- Ceiling
- Metal Screen
- Lights
- Vanity counter
- Shower
- Tiling
- Sanitary
- All Woodwork





Corporate Office Clients

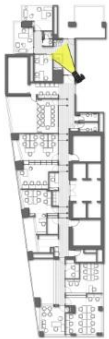
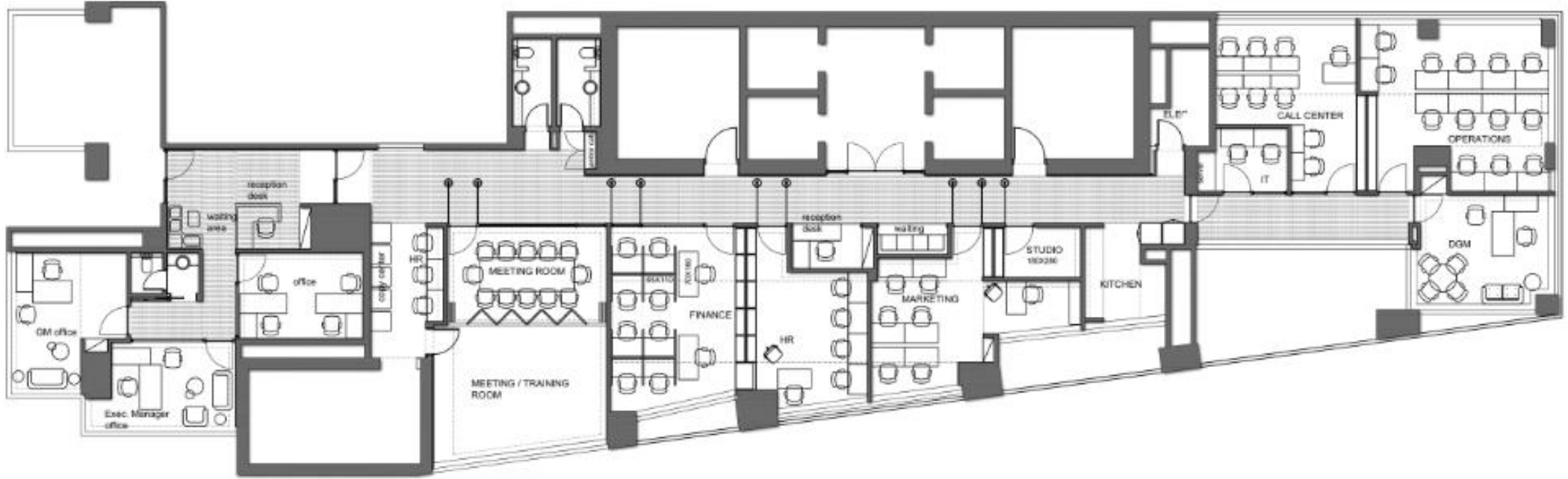

CORPORATE OFFICE

CLIENT



➤ Al Othaim- GBT Tower, Al Barsha Height, Dubai

➤ Area – 6,540 Sft

Complete Fit Out Works

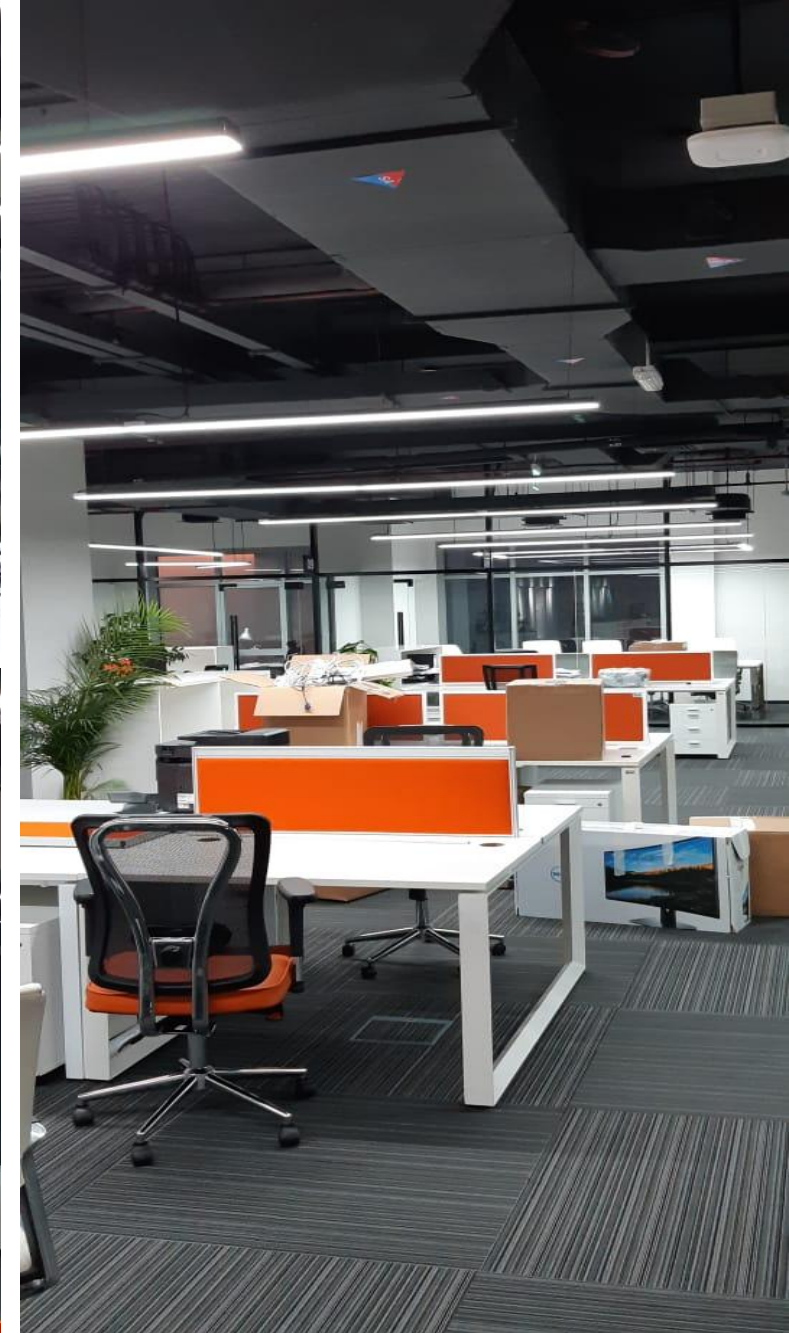

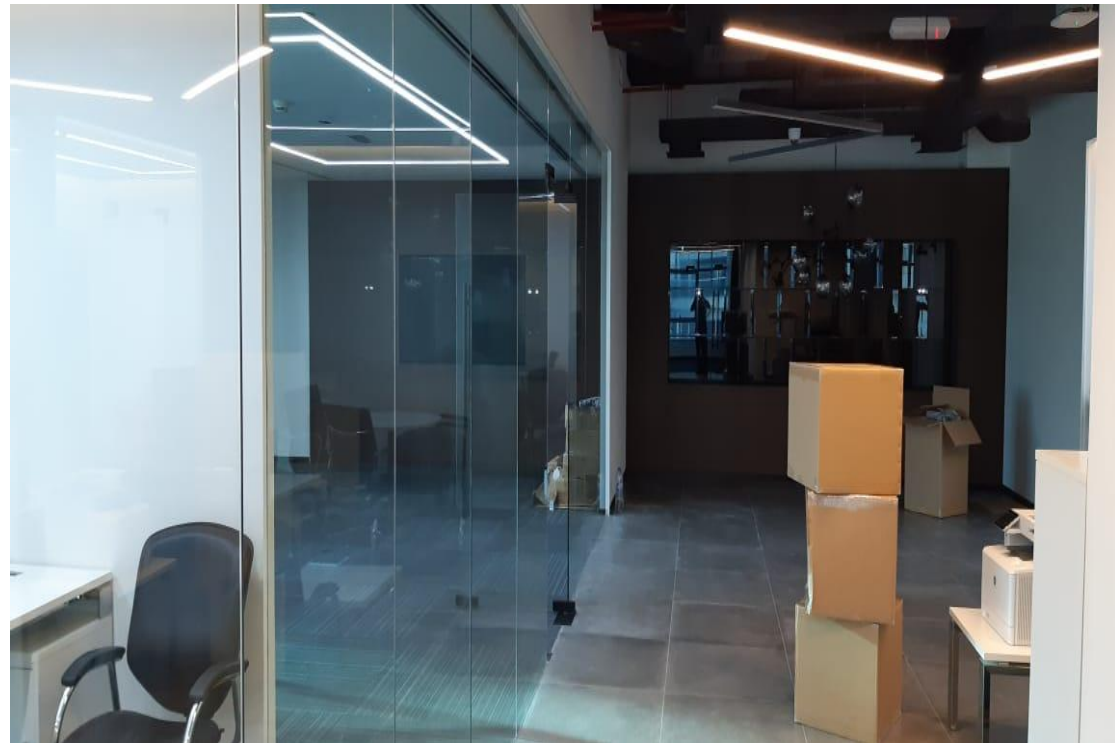
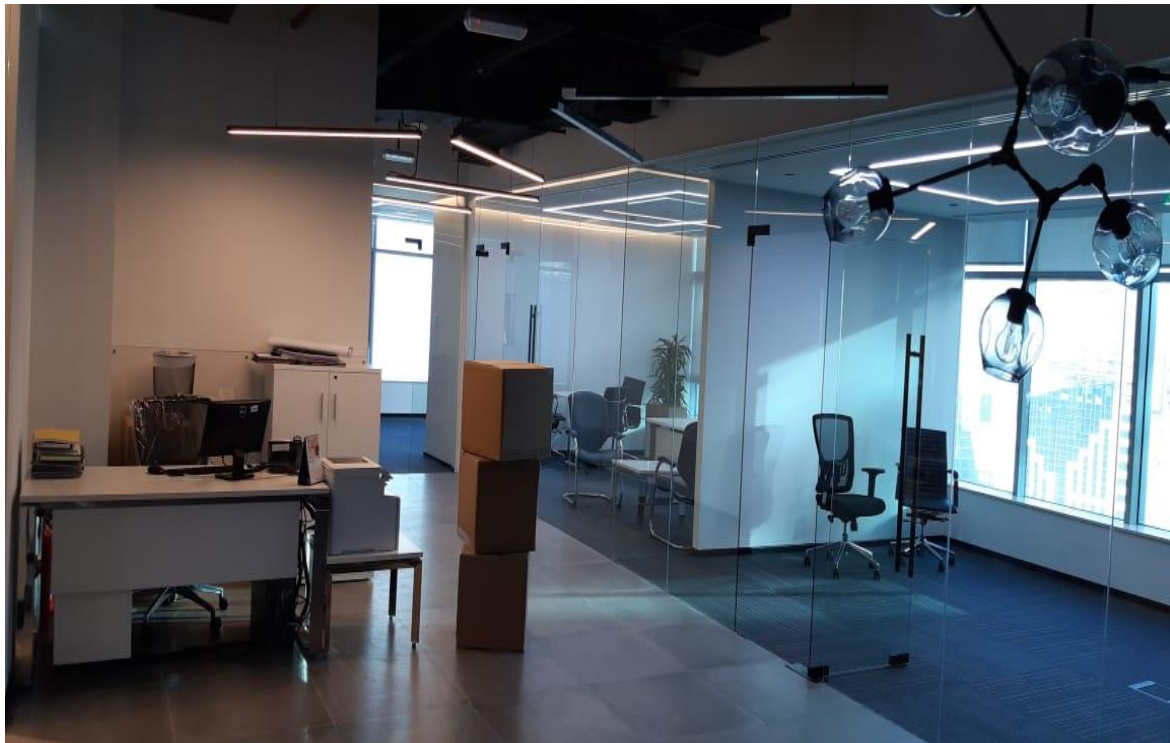
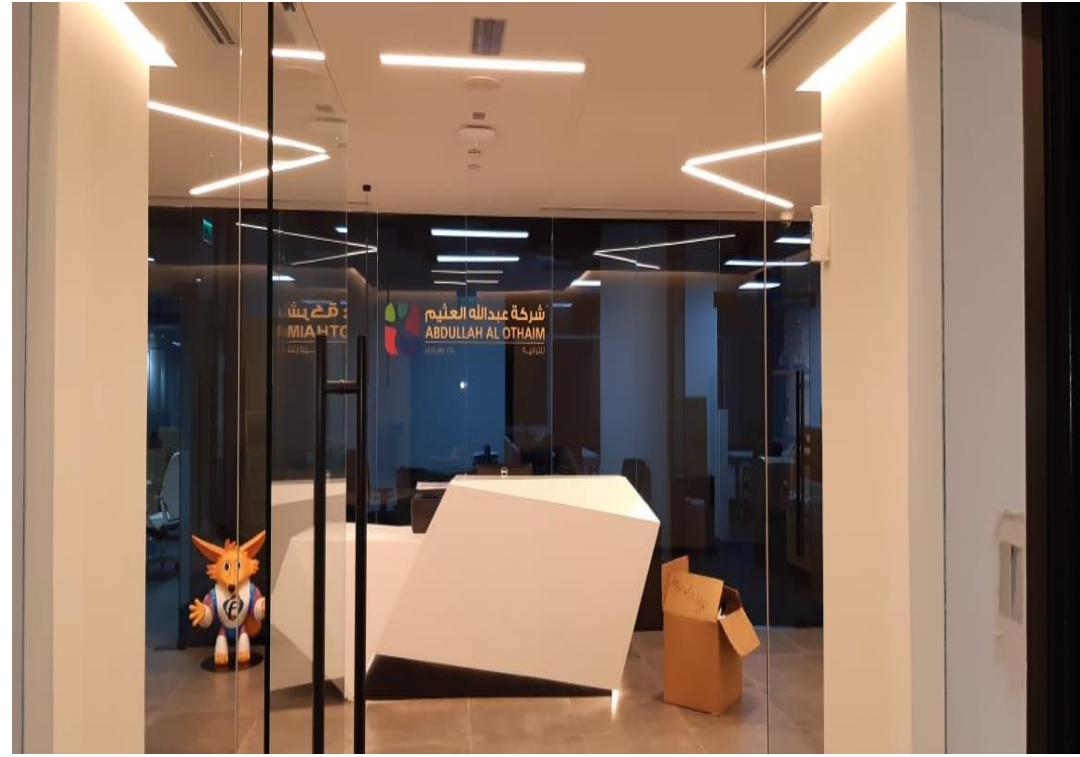

CLIENT

wework

➤ wework – Trade Centre, Dubai

➤ Area – 14,000 Sft

Complete Fit Out Works

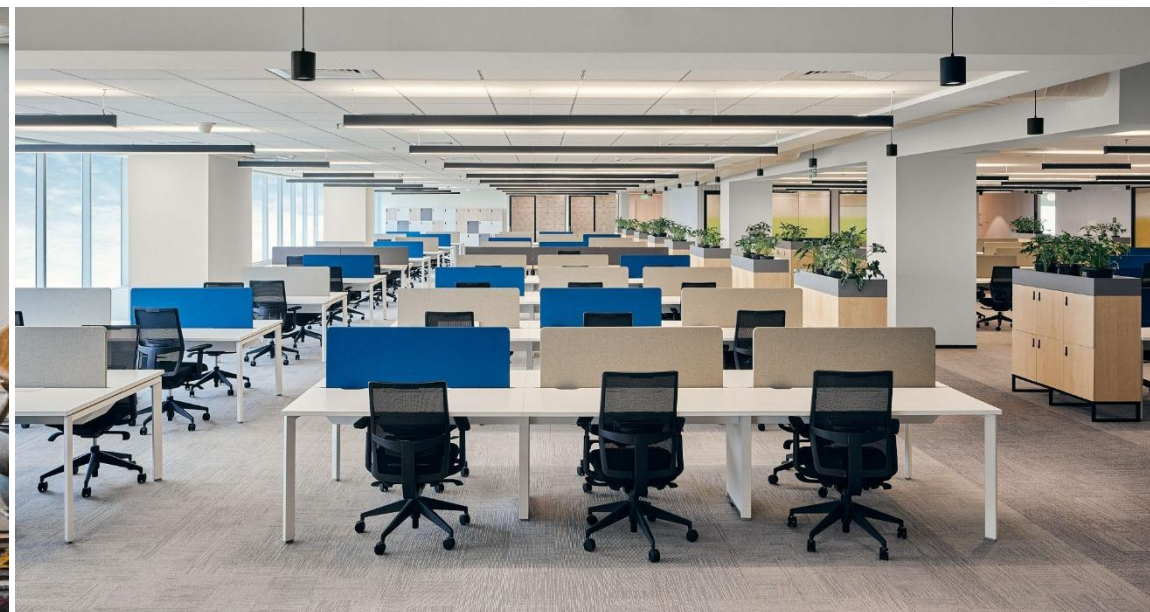
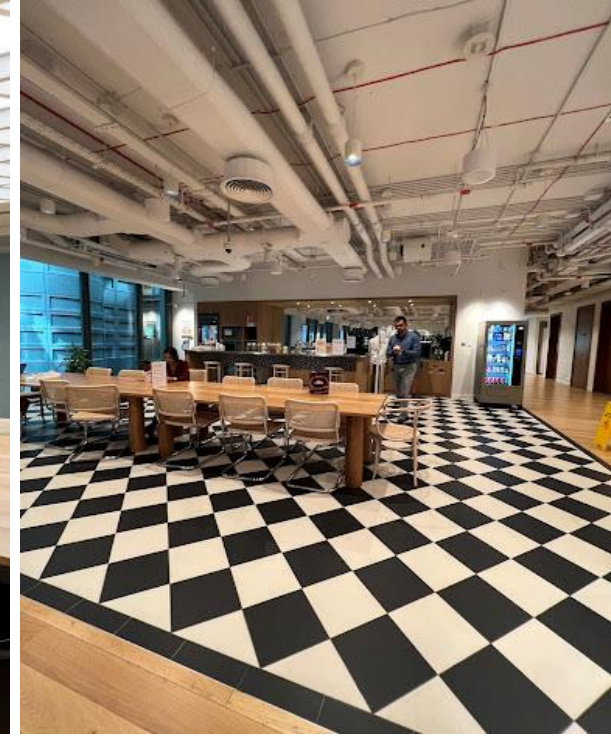

CLIENT

OBJECT CARPET

➤ Object Carpet- Dubai Design District

➤ Area – 25,490 Sft

Complete Fit Out Works

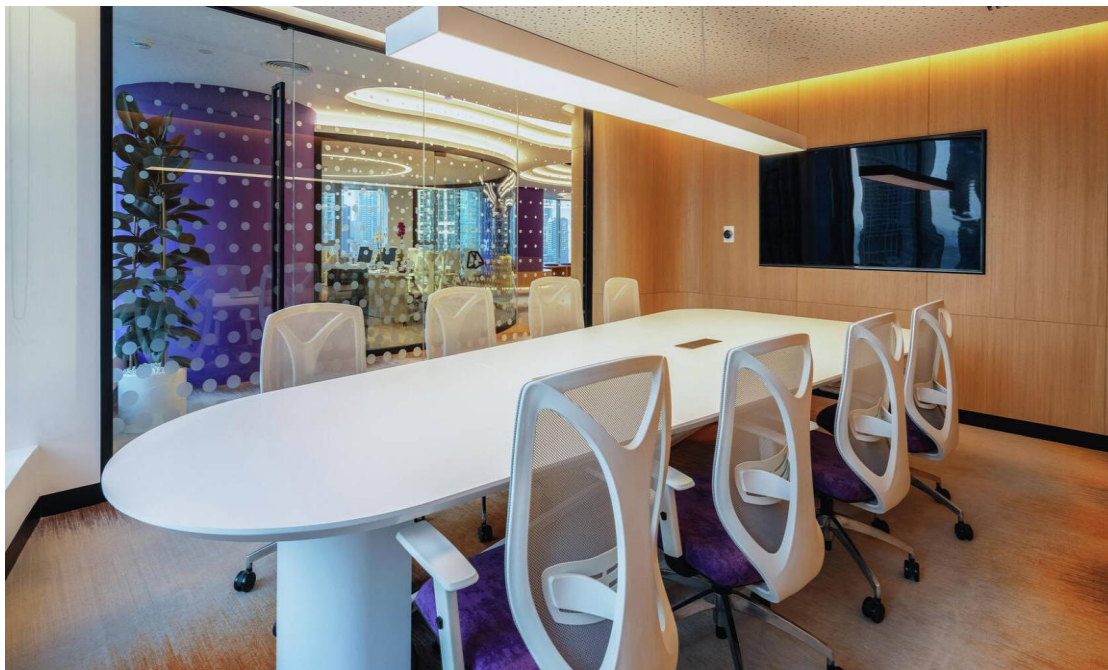

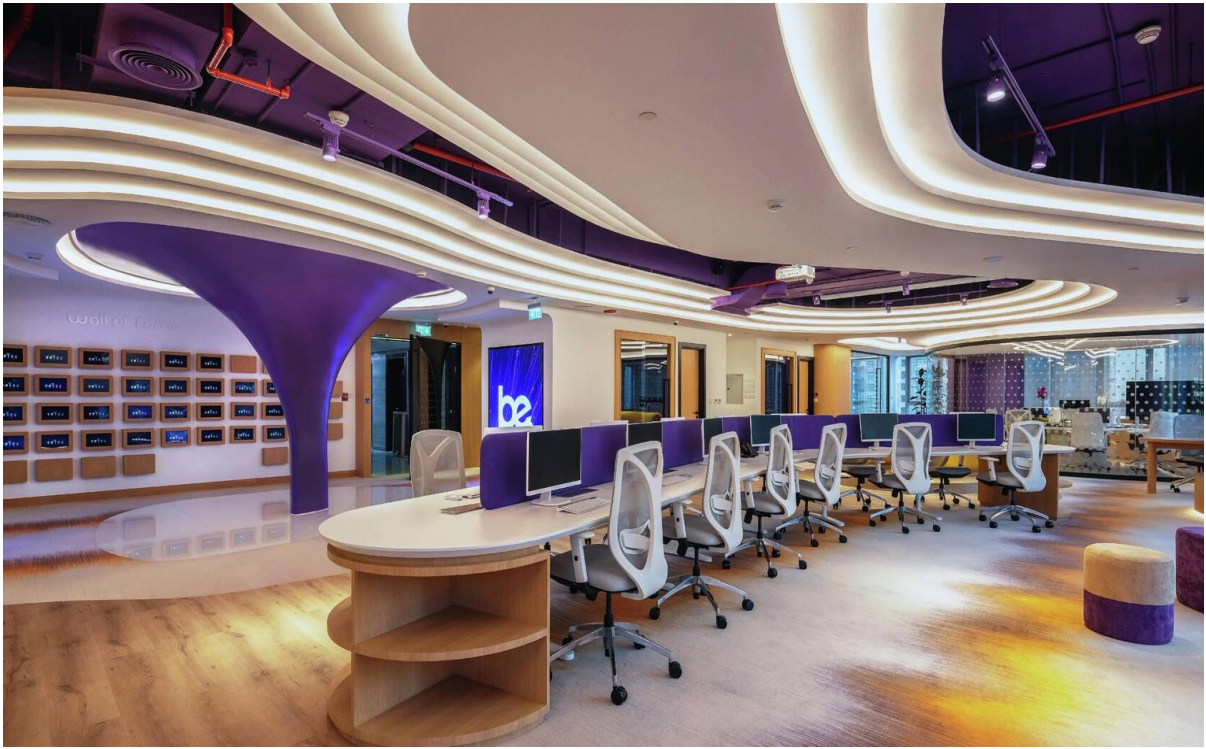

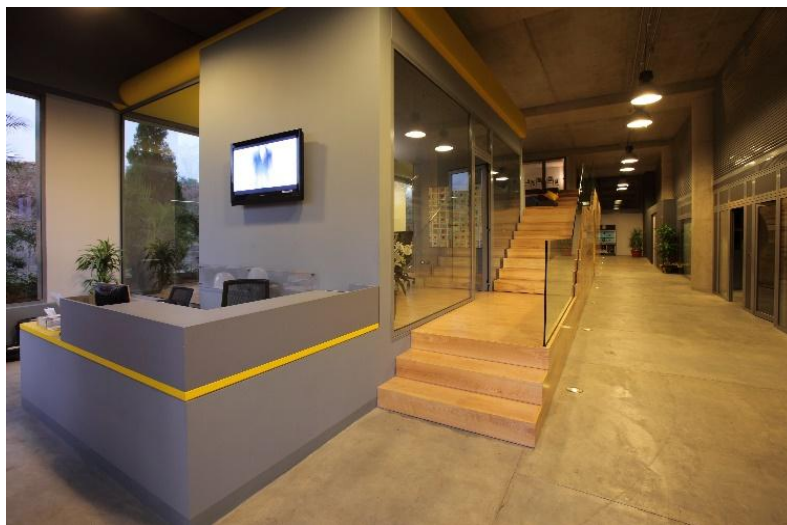
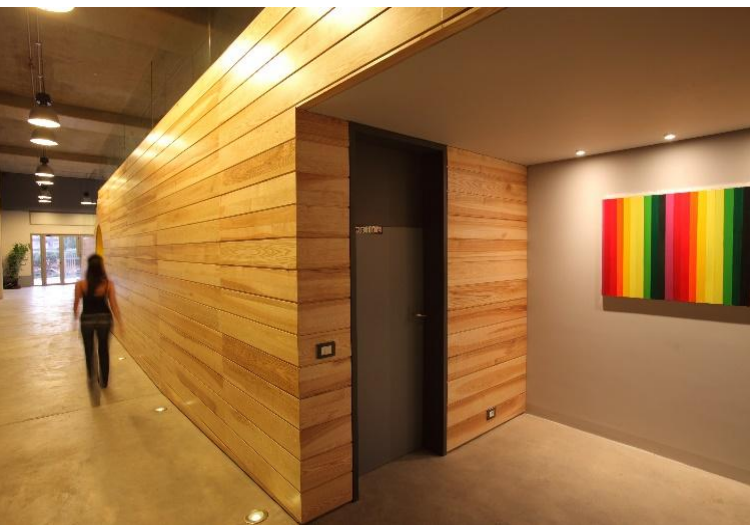
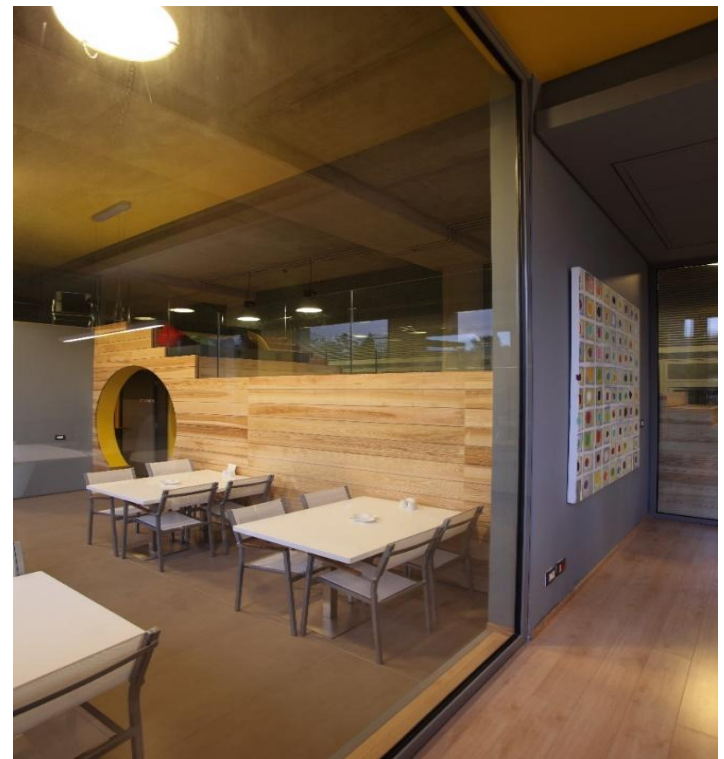
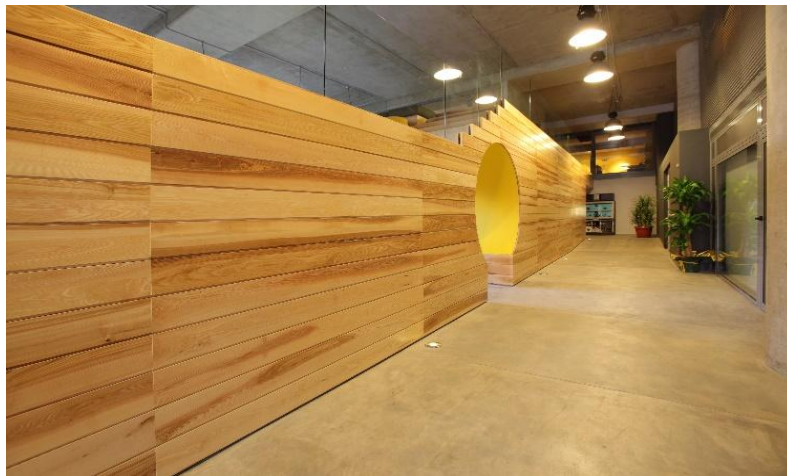
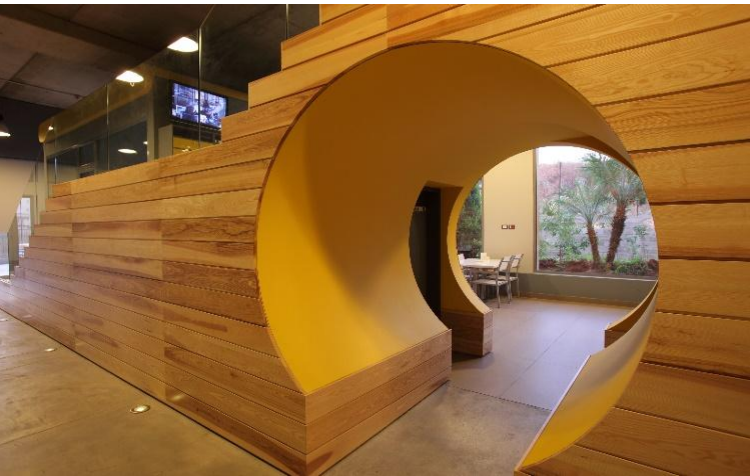
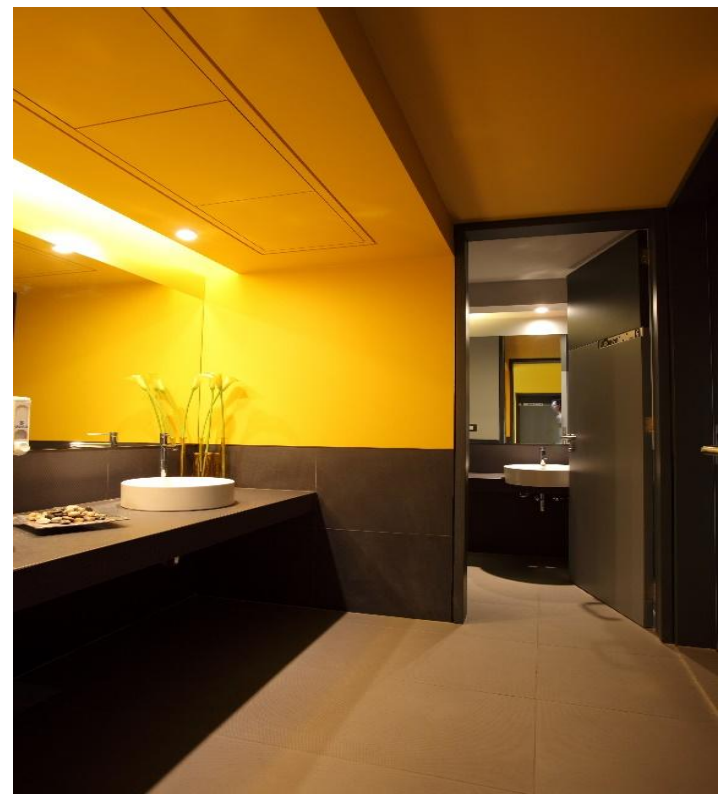
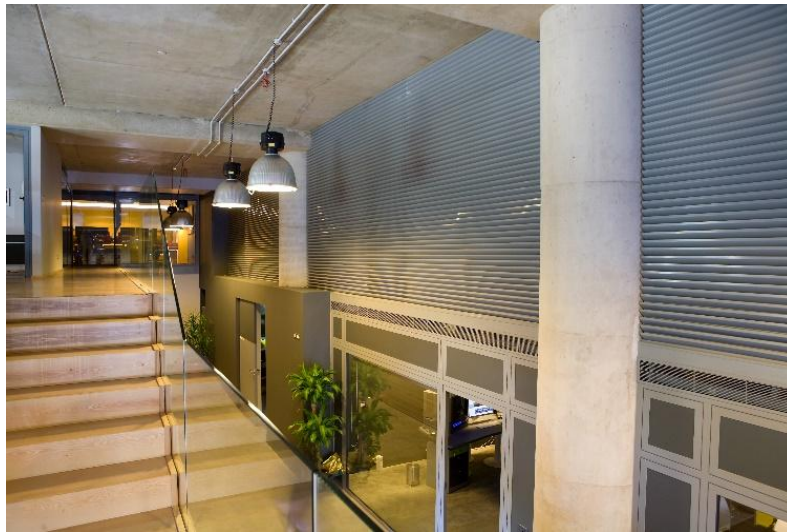

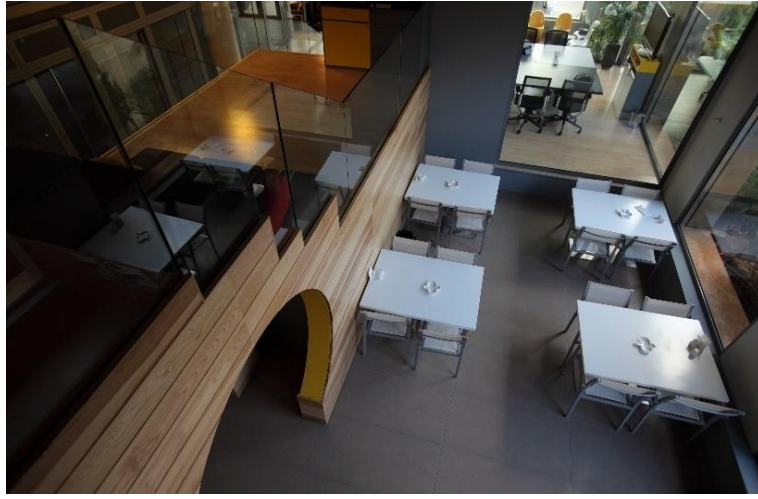

CORPORATE OFFICE

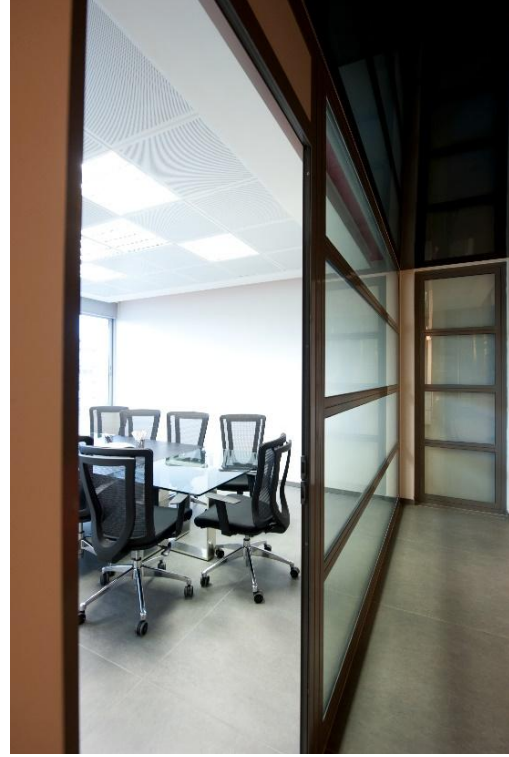

CORPORATE OFFICE



AA



BB

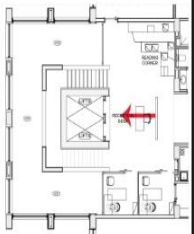

CORPORATE OFFICE



CORPORATE OFFICE

Health & Fitness

Our
Completed
Projects



ISO 9001:2015

Certificate of Registration

This is to certify that the quality management system of

**BLUE RECTANGLE INTERIOR
DECORATION L.L.C**

P.O. Box 234253, Dubai, UAE.



has been assessed and found to conform to the requirements of

ISO 9001:2015

For the following scope:

Interior fit out, furnishing, electrical fitting, air conditioning contracting, floor wall & tiling works, carpentry & flooring contracting, plumbing & sanitary contracting, false ceiling & lighting, partition installations & painting contracting.



Certificate number: UA682428

This certificate is valid from 23-Dec-2019 until 22-Dec-2022.

Certification Manager

UNIVERSAL REGISTRARS

www.universalregistrars.com

Level 18, 40 Bank Street,
Canary Wharf, London E14 5NR, UK.
Email ID: info@universalregistrars.com



This certificate can be verified at the above URL.
The certificate remains the property of Universal Registrars, to whom it must be returned on request. Lack of fulfilment of certification terms and conditions at all times, may render this certificate invalid.

Quality Standards & Certification

The Company works to an Integrated Management System (IMS) and the communication is ISO 9001: 2015 certified.

The company maintains high technical standards and a commitment to excellence in all management and administration tasks.

Health & Safety :

- Blue Rectangle Interior Decoration L.L.C. is committed to health, safety and the protection of the environment.
- We are committed to ensure the health, safety and welfare of our employees, contractors and visitors.
- We also recognize that health and safety should be given equal importance as quality and performance while the execution of work or when the job is taken under consideration.
- We provide H&S information focusing on training, supervision, plant and equipment as necessary, and to identify, eliminate or control hazards and risks at the workplace.

- We set and maintain high standards of health and safety, which aim to match or exceed the current industry best practices.
- We meet these commitments by implementing a comprehensive health and safety management system and continually improving both the system itself and our performance in accordance with the principles.
- We aim to meet all occupational health and safety legislation and guidelines relevant to the company and in most cases, we far exceed to requirements, in order to prevent injury and ill health.
- In order for the company to operate to the documented management system across all business functions, we strive to provide sufficient resources and equipment. We also ensure assistance, so that the client can conform to the requirements and norms of health and safety acts which are in accordance to the nature and scale of the company's occupational health and safety risks.

Quality Assurance

Blue Rectangle Interior Decoration L.L.C has set the achievement of customer satisfaction and trust as its primary goal. It also recognizes that the best way to achieve this goal, is to provide the products, support, and service, that meet customers' requirements and expectations.

The company works to an Integrated Management System (IMS), meeting the requirements of International Standard ISO 9001: 2015, which assist the Company in maintaining high technical standards and a commitment to excellence in all management and administration tasks.

The company's policies are:

- To carry out all work to high standards and to always meet or exceed the requirements of the contract and any relevant statutory regulation.
- To respond promptly and effectively to customer's requests for assistance.
- To include quantifiable quality objectives in the methods used to achieve the quality goal.
- To implement a quality assurance and supervision system, that includes methods for supervising suppliers and raw materials, control of production processes and final quality inspections, and assignment of responsibility and implementation of procedures.
- To respond positively to our clients needs by ensuring that we operate as an effective competent team, through open & honest communication.



Testimonials



Date: 06th Jan 2020

Preetpal Singh
Managing Director
Blue Rectangle Interior Decoration LLC
P.O. Box: 234253, Dubai, U.A.E.
Tel: +971 4 333 1805

Subject: Appreciation Letter

Dear Mr. Preetpal,

Expressing our sincerest appreciation to **Blue Rectangle Interior Decoration** team, for the excellent work done to complete the fit out of "Fabyland" at Nakheel Mall, Palm Jumeirah.

This project has been selected as best project at the Mall by Nakheel.

This was a humongous project which was completed by Blue rectangle Interior Decoration team within the time frame with excellent quality and finish.

Blue rectangle Interior Decoration is our preferred fit out contractor and will be doing many more projects with us in near future.

Our best wishes to them for the bright and successful journey ahead.

Best regards,

Mr. Jean Habre
Chief Executive Officer
Abdullah Al Othaim Leisure and Tourism

P.O Box 50710, UNIT 2301-04, Al Ameri Towers, Barsha Heights (Tecom), Dubai, UAE
Tel: +971 4 2766388, Fax: +971 4 2766389

www.othaimleisure.com



13th January 2020

TO,
PREET PAL SINGH
MANAGING DIRECTOR
BLUE RECTANGLE INTERIOR DECORATION LLC
DUBAI - UAE

Project: Nike | Vans | Converse | Timberland | Columbia - Brands (Sun & Sand Sports)

Subject: Letter of Appreciation

Dear Preetpal,

We would like to express our sincere appreciation to Blue Rectangle Interior Decoration LLC Team for the quality work done to complete the Fitout Works of above mentioned projects in UAE.

This project has received recognition from the Entertainment Industry Experts. This was huge project which was completed by Blue Rectangle Interior Decoration Team within the time frame with good quality and finish.

Our best wishes to them for upcoming projects.

Thanks and Regards,

14/1/20
Siddharth Kandpile
Projects Director



مركز ترفيه ساند سبورتس (ش.ذ.م.ع.)
Sun & Sand Sports (L.L.C.)
Registration No. 43254
P.O. Box 694, Oud Metha,
Dubai, Dubai
United Arab Emirates
tel +971 4 330 4444
fax +971 4 330 9448
web sssports.com

Testimonials



To,
Preetpal Singh
Managing Director
Blue Rectangle Interior Decoration LLC
Dubai – UAE

Project: Jumble, Al Barsha 1, Dubai UAE

Subject: Letter of Appreciation

Dear Preetpal,

With the respect to Jumble Project, we would like to express our sincere appreciation to Blue Rectangle Interior Decoration LLC Team for the quality work done to complete the Fitout Works of Jumble at Sheikh Zayed Road, Dubai UAE.

This project has received recognition from the Entertainment Industry Experts. This was huge project which was completed by Blue Rectangle Interior Decoration Team within the time frame with good quality and finish.

Our best wishes to them for upcoming projects.

For, M/s JUMBLE ENTERTAINMENT LLC



Jumble Entertainment, L.L.C. PO Box 127233, Dubai - UAE | Tel: +971 4 394 2214
Authorized Share Capital is AED 150,000 (Limited Liability Company incorporated in the United Arab Emirates) License No. 776144 | (LAL) (LNO) (LMTD)

R



To,
Preetpal Singh
Managing Director
Blue Rectangle Interior Decoration LLC
Dubai – UAE

Project: TRIDOM – Manar Mall RAK-UAE

Subject: Letter of Appreciation

Dear Preetpal,

With the respect to Tridom Project, we would like to express our sincere appreciation to Blue Rectangle Interior Decoration LLC Team for the quality work done to complete the Fitout Works of Tridom – Manar Mall, RAK UAE.

This project has received recognition from the Entertainment Industry Experts. This was huge project which was completed by Blue Rectangle Interior Decoration Team within the time frame with good quality and finish.

Our best wishes to them for upcoming projects.

For, M/s LANDMARK LEISURE



Landmark Leisure L.L.C. 3rd Floor, Oasis Mall, PO Box 127233, Dubai, U.A.E, Tel: +971 4 528 8200 | www.landmarkleisure.ae
Authorized Share Capital is AED 100,000 (Limited Liability Company incorporated in the United Arab Emirates) License No. 101421 | a branch of jumble entertainment & leisure services LLC

R



Organization chart

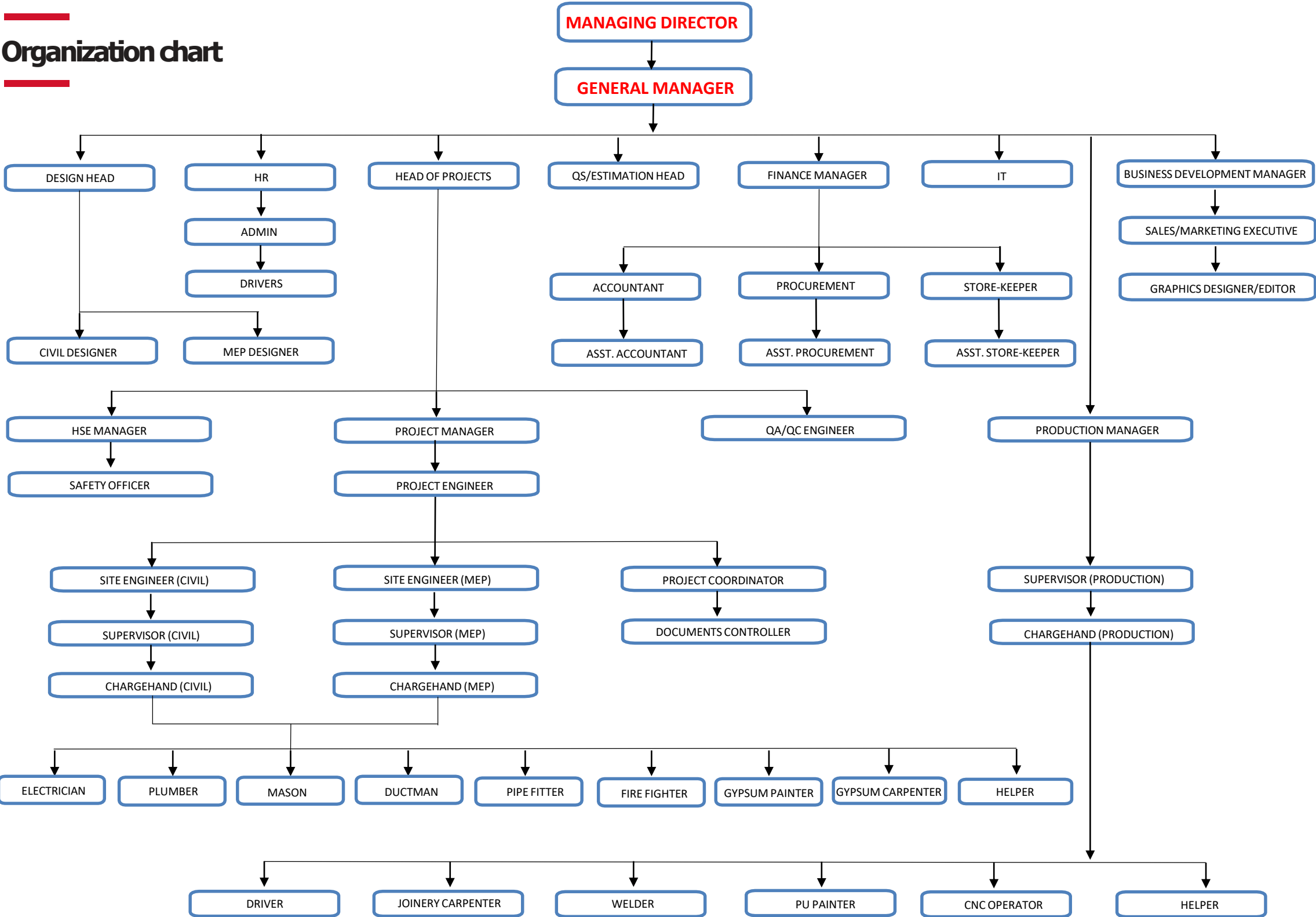



 +971 4 554 1947

 P.O.Box 234253, Dubai, U.A.E

 info@brdecare.com

 www.brdecare.com